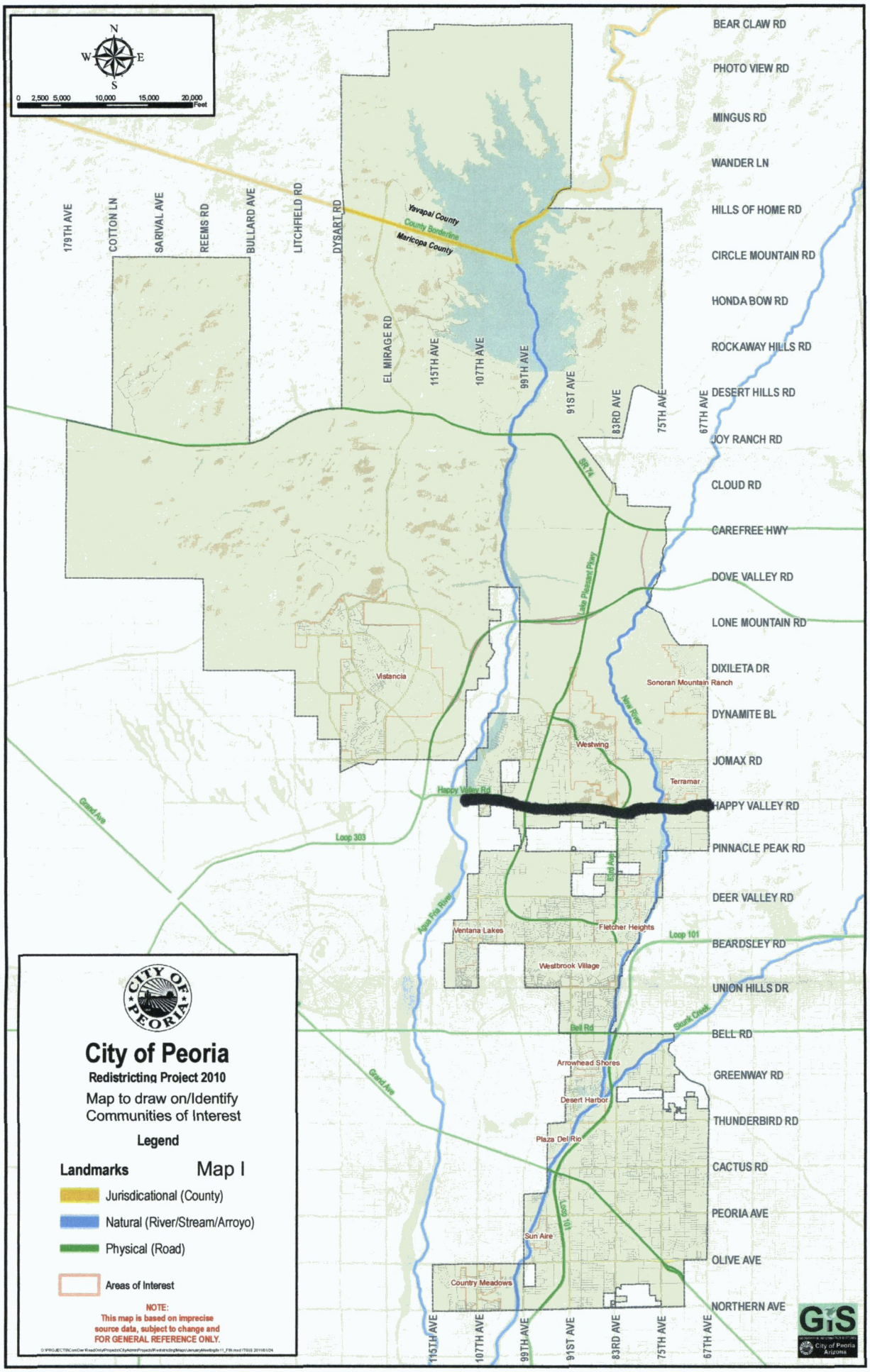

Un mapa para ciudadanos utilizar/ identificar las comunidades de interés

Mapa I

City Clerk
City of Peoria
8401 W. Monroe St.
150
Peoria
AZ 85345

RECEIVED
CITY CLERK'S OFFICE
2011 FEB -1 PM 2:55

29th January 2011

Dear Sir,

My strong preference is for the redistricting line to be drawn East - West along Happy Valley Road.

I believe this will ensure better representation of the interests of Vistancia community than if the line is drawn North to South.

Sincerely

[redacted]

[redacted]

PHOENIX AZ 852

31 JAN 2011 PM 9 T

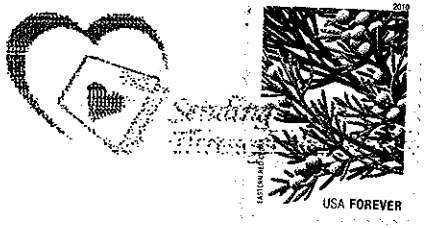

City Clerk
City of Peona
8401 W. Monroe St.
#150
Peona
AZ 85345