Redistricting Plan submitted by [redacted]

[redacted]

This plan helps to ensure the following:

- Westbrook Village, Ventana Lakes, Country Meadows, Tierra Del Rio, Desert Harbor, and Vistancia stay within a council district as one solid neighborhood.
- There is a Hispanic voter block in District A (Acacia).
- Most of Fletcher Heights is within the same district minus the section SW of Lake Pleasant and 83rd Ave/Fletchers Way. This section of Fletcher Heights was previously in a separate district.
- The section of Fletcher Heights east of 83rd Ave is also now in the same district as Fletcher Heights north of Beardsley Rd.
- Districts flow naturally and are not gerrymandered.
- Northwestern Peoria is all in one district and connected. In the next 10 years this area will be even more connected as more roads are slated to cross the Agua Fria River.
- Districts are arranged in a Southwestern (District B), Southeastern (District A), Central (District C) North Central (District D), Northeastern (District E), Northwestern (District F) configuration.

District A included a few of the following neighborhoods:
Varney Tract, Garden Point, Suntown, Park View West, Braemar, Bridlewood, Silvercreek, Bedford Village, Central Park, Sunset Villages, Old Town (east of 83rd Ave), and Braewood.
**My suggestion would be to split tract 106 allowing all of Old Town or north of Cotton Crossing to be in this district.*

District B included a few of the following neighborhoods:
Country Meadows, Suncliff, Erin Groves, Westgreen Estates, Pinecrest, Roundtree Ranch, Stoneview, Sunaire Estates, and Foxboro
**My suggestion would be to split tract 106 allowing all of Old Town or north of Cotton Crossing to be in District B and moving Roundtree Ranch and Pinecrest into District B.*

District C included a few of the following neighborhoods:
Trianna Park, Sky View, Basket Farms, Granite Run, The Vineyards, Windmill, Shavano, Sweetwater Ridge, Crown Point, Foxfire, Westbluff, Peoria Estates, Terasita, and Tierra Norte.

District D included neighborhoods such as:
Desert Harbor, Arrowhead Shores, Bell Park, Countrybrook Meadows, Westbrook Vilalge, Silverton, and Deer Village.

District E included a few of the following neighborhoods:
Terramar, Westwing Mountain, Sonoran Mountain Ranch, Cibola Vista, Pleasant Harbor Marina, and most of Fletcher Heights.

District F included a few of the following neighborhoods:
Ventana Lakes, Desert Star, Parkridge, Camino a Lago, Tierra Del Rio, Alta Vista Estates, Pleasant Valley, and Vistancia.

Peoria 2011 Redistricting Population Kit
Blank map for submission

Draw your proposed districts, add any comments you wish to provide, and submit by fax, email, or mail.

Paquete de Población de la División de Distritos de Peoria 2011 con un Mapa en Blanco para Sumisión

Dibuje sus propuestos distritos, añade cualesquier comentarios que desee presentar y sométalos por fax, correo electrónico, o correo.

National Demographics Corporation
April 28, 2011

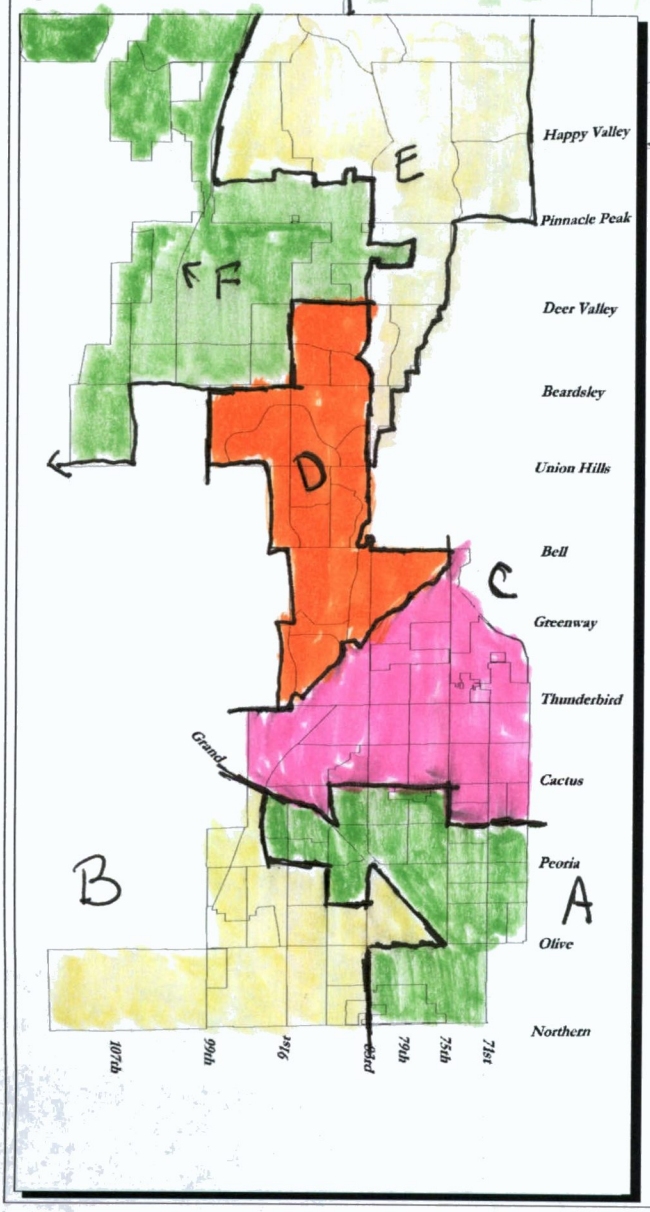

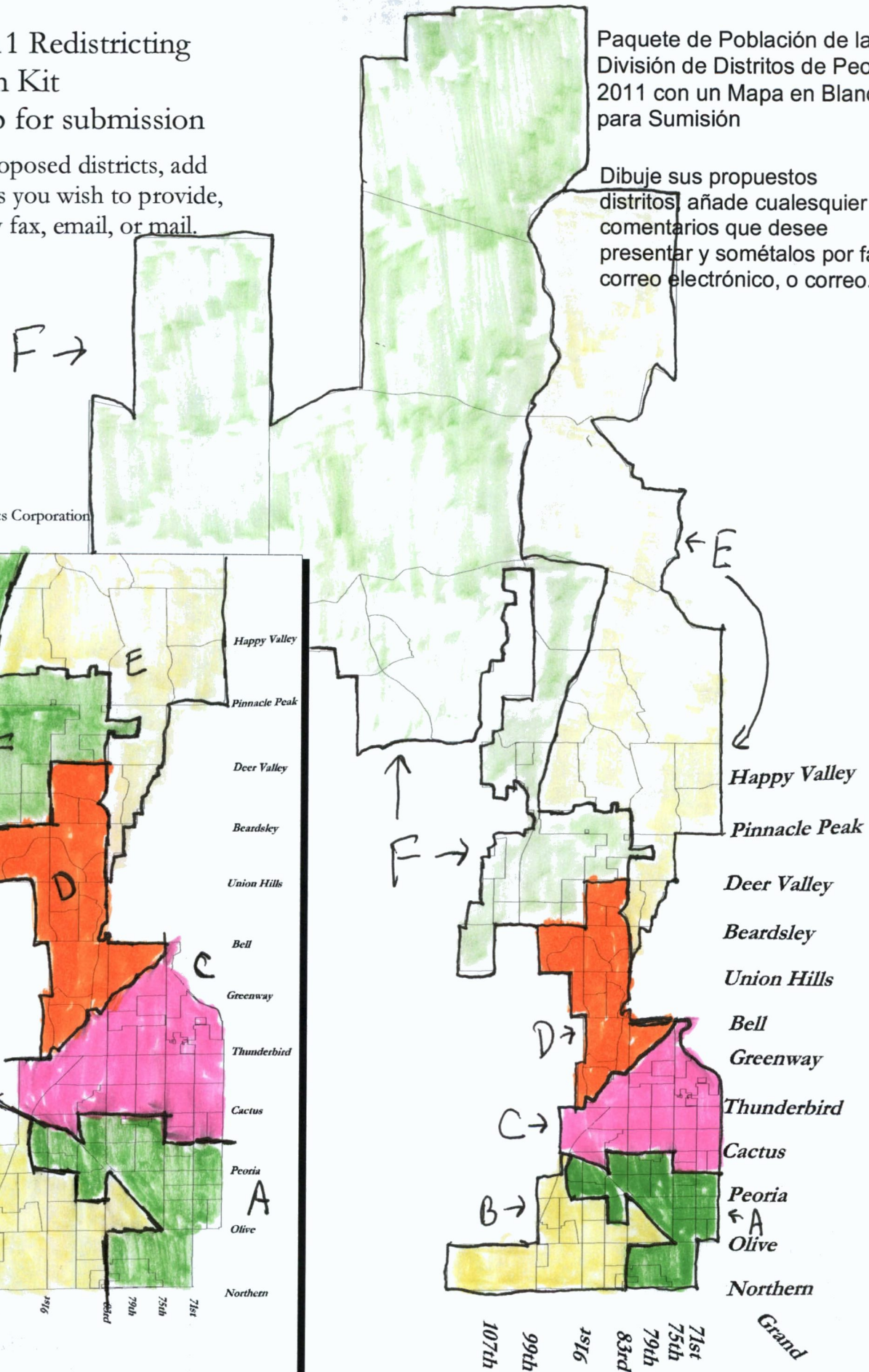

City of Peoria 2011 Public Participation Kit

[redacted]

Ideal District Population:	25,678
Tot. Plan Deviation:	4.35%

Deviation by District	A	B	C	D	E	F
Deviation	330	-361	-241	-460	658	74
Pct. Dev.	1.28%	-1.40%	-0.94%	-1.79%	2.56%	0.29%

District	Tot. Pop.	Devi-ation	% Dev.	Hisp	NH Wht	NH Other	18+ Pop	H18+ Pop	NH18+ Wht	NH18 + Oth.
A	26,007	330	1.28%	9,715	13,590	2,702	18,545	5,990	10,810	1,745
B	25,317	-361	-1.40%	7,026	15,668	2,623	18,860	4,346	12,698	1,816
C	25,437	-241	-0.94%	4,245	18,817	2,375	19,333	2,753	14,894	1,686
D	25,218	-460	-1.79%	2,559	20,867	1,792	20,240	1,663	17,303	1,274
E	26,335	658	2.56%	2,493	21,067	2,775	18,419	1,489	15,154	1,776
F	25,751	74	0.29%	2,591	21,233	1,927	18,588	1,531	15,849	1,208
Unassigned	-									
Total	154,065	1,117	4.35%	28,629	111,242	14,194	113,985	17,772	86,708	9,505

	Special Tabulation				American Community Survey (ACS)			
Dist	Total CVAP	Hisp CVAP	NH Wht CVAP	NH Other CVAP	Total CVAP	Hisp CVAP	NH Wht CVAP	NH Other CVAP
A	17,259	4,400	11,594	1,249	17,576	4,559	11,611	3,294
B	17,403	4,031	12,099	1,274	17,571	3,974	12,352	2,498
C	18,617	2,330	14,786	1,486	18,398	2,130	14,915	2,252
D	19,865	1,592	17,696	578	19,780	1,635	17,544	1,455
E	15,447	1,209	13,088	1,147	15,563	1,221	13,219	1,678
F	16,381	1,440	14,372	571	16,641	1,470	14,640	1,307
Total	104,971	15,001	83,633	6,304	105,530	14,988	84,280	12,483

Abbreviations:
Dev. = Deviation
Hisp = Hispanic
NH = "Non-Hispanic"
Wht = White
Oth = Other
CVAP = Citizen Voting Age Population

District	Hisp	NH Wht	NH Other	18+ Pop	H18+ Pop	NH18+ Wht	NH18+ Oth.
A	37.4%	52.3%	10.4%	71.3%	32.3%	58.3%	9.4%
B	27.8%	61.9%	10.4%	74.5%	23.0%	67.3%	9.6%
C	16.7%	74.0%	9.3%	76.0%	14.2%	77.0%	8.7%
D	10.1%	82.7%	7.1%	80.3%	8.2%	85.5%	6.3%
E	9.5%	80.0%	10.5%	69.9%	8.1%	82.3%	9.6%
F	10.1%	82.5%	7.5%	72.2%	8.2%	85.3%	6.5%
Total	18.6%	72.2%	9.2%	74.0%	15.6%	76.1%	8.3%

	Special Tabulation				American Community Survey (ACS)			
Dist	Total CVAP	Hisp CVAP	NH Wht CVAP	NH Other CVAP	Total CVAP	Hisp CVAP	NH Wht CVAP	NH Other CVAP
A	93.1%	25.5%	67.2%	7.2%	94.8%	25.9%	66.1%	18.7%
B	92.3%	23.2%	69.5%	7.3%	93.2%	22.6%	70.3%	14.2%
C	96.3%	12.5%	79.4%	8.0%	95.2%	11.6%	81.1%	12.2%
D	98.1%	8.0%	89.1%	2.9%	97.7%	8.3%	88.7%	7.4%
E	83.9%	7.8%	84.7%	7.4%	84.5%	7.8%	84.9%	10.8%
F	88.1%	8.8%	87.7%	3.5%	89.5%	8.8%	88.0%	7.9%

Total	92.1%	14.3%	79.7%	6.0%	92.6%	14.2%	79.9%	11.8%

Peoria 2011 Population Unit Data

		2010 Decennial Census								Census Special Tabulation				(ACS)			
District	Pop Unit	Total. Pop.	Hispanic	NH Wht	NH Oth	18+ Pop	H18+ Pop	NH 18+ Wht	NH 18+ Oth	Total CVAP	Hisp CVAP	NH Wht CVAP	NH Oth CVAP	CVAP	Hisp	NH Wht	NH Oth
F	1	7	0	7	0	7	0	7	0	5	0	5	0	6	0	6	0
E	2	22	0	20	2	18	0	16	2	46	1	44	0	14	2	10	2
F	3	7	0	7	0	7	0	7	0	4	0	4	0	4	0	4	0
F	4	0	0	0	0	0	0	0	0	0	0	0	0	0	0	0	0
F	5	0	0	0	0	0	0	0	0	0	0	0	0	0	0	0	0
E	6	57	0	55	2	50	0	49	1	36	3	29	4	37	3	31	5
F	7	0	0	0	0	0	0	0	0	0	0	0	0	0	0	0	0
F	8	1,309	107	1,049	153	891	68	744	79	535	19	492	23	529	36	471	46
F	9	1,195	111	947	137	762	59	617	86	458	17	421	19	453	31	403	40
F	10	2,964	326	2,351	287	1,832	177	1,505	150	1,100	40	1,012	47	1,088	74	968	96
E	11	3,444	295	2,718	431	2,290	178	1,841	271	1,636	139	1,331	165	1,710	137	1,421	210
F	12	1,827	170	1,516	141	1,117	86	947	84	798	68	649	81	834	67	693	102
E	13	2,461	248	1,888	325	1,632	144	1,292	196	1,166	99	949	118	1,219	98	1,013	150
E	14	2,322	73	2,138	111	2,281	65	2,114	102	1,370	49	1,260	58	1,355	92	1,206	119
E	15	1,423	159	1,071	193	868	78	674	116	620	53	505	63	648	52	539	80
E	16	4,996	542	3,896	558	3,349	318	2,669	362	3,085	200	2,705	180	3,081	233	2,670	262
F	17	391	48	303	40	293	37	231	25	209	18	170	21	219	18	182	27
E	18	1,928	155	1,527	246	1,277	89	1,045	143	928	77	761	89	954	77	792	117
E	19	392	41	335	16	302	26	262	14	233	18	196	19	226	18	187	28
E	20	1,064	98	875	91	730	60	609	61	522	44	424	53	545	44	453	67
E	21	907	71	735	101	577	49	465	63	525	74	426	25	531	40	460	45
E	22	2,548	232	2,107	209	1,738	132	1,480	126	2,034	162	1,657	210	1,795	144	1,495	220
F	23	2,170	271	1,777	122	1,480	161	1,248	71	1,370	157	1,164	49	1,400	150	1,207	120
F	24	1,048	107	800	141	767	58	619	90	683	84	577	21	725	77	625	62
F	25	440	32	395	13	336	25	302	9	342	6	336	0	318	34	274	27
F	26	2,670	352	2,057	261	1,781	209	1,414	158	1,648	189	1,400	59	1,685	180	1,453	145
F	27	1,765	204	1,414	147	1,139	120	927	92	1,054	121	896	38	1,078	115	929	93
D	28	2,651	257	2,196	198	1,784	159	1,500	125	2,100	123	1,932	44	1,688	180	1,455	145
E	29	1,866	188	1,516	162	1,280	111	1,059	110	1,187	98	1,009	82	1,322	106	1,101	162
E	30	1,617	212	1,231	174	1,074	123	844	107	995	82	847	68	1,110	89	924	136
F	31	1,752	106	1,584	62	1,470	65	1,356	49	1,361	156	1,156	49	1,391	149	1,199	119
F	32	1,676	205	1,360	111	1,199	117	997	85	1,110	127	943	40	1,134	121	978	97

Peoria 2011 Population Unit Data

District	Pop Unit	Total. Pop.	Hispanic	NH Wht	NH Oth	18+ Pop	H18+ Pop	NH 18+ Wht	NH 18+ Oth	Total CVAP	Hisp CVAP	NH Wht CVAP	NH Oth CVAP	CVAP	Hisp	NH Wht	NH Oth
F	33	1,401	113	1,182	106	1,185	59	1,058	68	1,097	126	932	39	1,121	120	967	96
F	34	2,870	283	2,437	150	2,176	188	1,878	110	2,014	231	1,711	72	2,059	220	1,775	177
D	35	1,387	189	1,074	124	889	108	702	79	823	94	699	29	841	90	725	72
D	36	746	49	611	86	479	27	399	53	443	51	377	16	453	48	391	39
D	37	1,271	34	1,211	26	1,266	32	1,208	26	1,413	142	1,252	19	1,351	114	1,219	103
D	38	1,545	21	1,486	38	1,543	21	1,485	37	1,785	15	1,745	25	1,596	14	1,547	35
E	39	1,288	179	955	154	953	116	735	102	1,065	108	943	14	1,017	85	917	78
F	40	2,259	156	2,047	56	2,146	102	1,992	52	2,595	80	2,505	15	2,597	78	2,506	58
D	41	1,272	29	1,225	18	1,264	25	1,221	18	1,120	10	1,070	40	1,308	11	1,268	29
D	42	772	12	747	13	772	12	747	13	691	10	676	10	824	69	743	63
D	43	442	7	430	5	442	7	430	5	494	50	437	6	472	40	426	36
D	44	1,720	259	1,284	177	1,227	166	949	112	1,438	24	1,414	0	1,178	99	1,053	68
D	45	1,123	173	878	72	852	101	698	53	852	66	757	28	818	69	731	47
D	46	1,125	155	907	63	919	102	772	45	699	58	641	0	750	41	707	11
D	47	1,197	147	1,000	50	942	92	809	41	943	74	838	32	904	76	808	52
D	48	2,066	267	1,613	186	1,686	169	1,393	124	1,287	216	1,041	29	1,619	136	1,447	94
D	49	687	81	506	100	563	62	425	76	418	66	329	26	441	64	366	38
D	50	3,151	454	2,434	263	2,303	280	1,837	186	2,396	358	1,917	117	2,282	244	1,915	259
D	51	640	97	423	120	504	68	345	91	451	36	392	24	499	54	419	57
C	52	706	101	535	70	523	68	402	53	504	156	319	29	598	99	485	42
C	53	1,643	245	1,233	165	1,221	156	949	116	927	134	747	49	957	139	794	83
D	54	764	106	592	66	565	60	455	50	506	40	439	27	560	60	470	64
C	55	701	55	582	64	545	38	467	40	474	35	439	0	427	62	355	37
D	56	1,589	114	1,367	108	1,388	81	1,224	83	1,243	99	1,079	66	1,375	147	1,154	156
D	57	1,070	108	883	79	852	91	704	57	763	61	662	40	821	80	700	85
C	58	599	111	397	91	479	73	329	77	429	34	372	23	475	51	398	54
C	59	1,243	221	950	72	967	151	768	48	1,132	203	920	10	758	110	629	66
C	60	322	53	240	29	271	43	205	23	351	26	325	0	310	52	252	22
C	61	836	140	553	143	682	102	468	112	262	31	234	0	534	78	444	47
C	62	490	60	399	31	389	33	331	25	401	39	336	26	404	28	356	26
C	63	1,552	157	1,193	202	1,143	108	902	133	1,219	139	997	83	1,188	83	1,045	75
C	64	1,443	183	1,112	148	1,042	110	824	108	1,080	84	867	129	1,110	136	826	198
C	65	1,927	351	1,363	213	1,397	206	1,054	137	2,100	205	1,500	400	1,489	182	1,107	265

Peoria 2011 Population Unit Data

District	Pop Unit	Total. Pop.	Hispanic	NH Wht	NH Oth	18+ Pop	H18+ Pop	NH 18+ Wht	NH 18+ Oth	Total CVAP	Hisp CVAP	NH Wht CVAP	NH Oth CVAP	CVAP	Hisp	NH Wht	NH Oth
C	66	1,462	203	1,118	141	1,085	127	858	100	855	114	575	166	960	83	800	122
C	67	1,843	270	1,378	195	1,578	179	1,251	148	1,150	95	1,015	40	1,396	121	1,163	178
C	68	694	91	565	38	532	67	441	24	600	12	562	21	553	39	486	35
C	69	1,342	194	1,074	74	1,032	129	849	54	1,000	30	930	35	1,073	75	943	68
C	70	1,039	200	783	56	807	148	620	39	665	126	458	81	860	105	640	153
C	71	1,508	274	1,125	109	1,134	182	876	76	825	160	645	14	1,208	148	899	215
C	72	1,414	233	1,025	156	1,079	155	802	122	850	113	572	165	955	83	795	122
C	73	864	199	608	57	643	119	484	40	660	83	574	4	569	49	474	72
C	74	718	173	500	45	547	114	402	31	732	167	545	14	518	77	418	74
A	75	630	112	479	39	507	77	398	32	505	115	360	31	456	97	342	64
C	76	691	172	424	95	472	107	304	61	488	77	365	44	383	80	258	61
C	77	774	222	500	52	552	138	384	30	365	108	190	63	523	78	421	74
C	78	714	165	492	57	530	98	393	39	785	145	625	15	502	75	405	72
A	79	1,429	298	969	162	1,002	187	711	104	1,036	164	775	93	813	170	548	130
A	80	1,128	305	704	119	840	190	565	85	583	119	418	47	756	161	567	105
A	81	1,319	911	312	96	863	589	229	45	536	307	203	27	777	166	583	108
C	82	912	172	668	72	683	102	531	50	763	13	675	76	647	97	521	92
A	83	743	223	459	61	524	139	337	48	565	45	430	85	425	89	287	68
A	84	994	310	605	79	762	186	524	52	640	70	440	135	618	129	417	99
A	85	1,011	435	526	50	693	259	401	33	655	70	585	0	657	98	529	93
B	86	6	0	6	0	5	0	5	0	3	0	2	0	4	1	3	1
A	87	139	114	11	14	83	72	7	4	86	14	64	8	67	14	45	11
A	88	1,311	170	1,038	103	1,108	109	922	77	855	122	695	32	1,050	157	846	149
A	89	1,503	396	993	114	1,145	247	816	82	1,065	40	990	44	1,030	220	773	143
A	90	1,638	663	817	158	1,132	386	629	117	1,345	280	1,065	0	1,019	217	765	142
B	91	1,424	119	1,226	79	1,319	99	1,148	72	954	25	887	42	1,102	15	1,047	42
A	92	1,818	748	576	494	1,073	409	412	252	585	350	140	94	870	182	587	140
A	93	545	121	392	32	431	85	321	25	219	17	205	0	350	73	236	56
A	94	866	341	489	36	631	210	393	28	345	40	305	0	598	89	482	85
A	95	1,523	677	686	160	1,085	423	565	97	789	183	568	45	880	184	593	141
A	96	513	149	333	31	381	104	254	23	195	0	180	15	427	159	222	122
A	97	826	532	245	49	538	326	179	33	560	225	205	125	604	224	314	173
B	98	252	7	233	12	251	7	232	12	420	0	375	45	212	4	197	12

Peoria 2011 Population Unit Data

District	Pop Unit	Total. Pop.	Hispanic	NH Wht	NH Oth	18+ Pop	H18+ Pop	NH 18+ Wht	NH 18+ Oth	Total CVAP	Hisp CVAP	NH Wht CVAP	NH Oth CVAP	CVAP	Hisp	NH Wht	NH Oth
A	99	1,145	663	288	194	756	397	223	136	717	234	395	90	670	206	380	145
B	100	1,886	842	882	162	1,293	487	689	117	1,262	248	811	208	1,147	352	650	248
A	101	1,655	459	947	249	1,189	293	733	163	1,440	265	1,145	22	1,249	337	884	89
A	102	856	317	478	61	608	182	385	41	725	340	330	50	682	253	355	195
A	103	932	508	374	50	647	334	280	33	955	565	395	0	726	269	377	208
B	104	987	356	557	74	681	219	415	47	544	161	320	67	676	122	509	83
B	105	935	76	823	36	928	72	820	36	816	81	699	36	921	166	694	113
B	106	1,426	437	650	339	984	271	500	213	845	350	470	19	1,033	279	731	74
A	107	1,109	380	591	138	791	230	468	93	690	80	575	30	887	329	461	254
A	108	961	314	557	90	756	216	476	64	750	275	410	60	848	315	441	243
A	109	1,367	531	713	123	968	316	574	78	1,385	465	705	215	1,086	403	564	311
B	110	1,622	498	875	249	1,128	304	649	175	1,046	449	500	98	1,000	307	567	216
B	111	1,163	300	751	112	885	178	617	90	575	180	335	60	785	241	445	170
B	112	985	293	582	110	675	187	418	70	800	100	655	40	670	121	505	82
B	113	890	274	504	112	619	164	377	78	725	183	495	45	615	111	463	75
B	114	1,004	302	609	93	708	170	482	56	710	410	297	3	717	264	409	112
A	115	46	38	8	0	32	24	8	0	32	16	12	2	31	17	12	18
B	116	2,361	707	1,397	257	1,686	434	1,081	171	1,716	456	1,108	156	1,707	628	974	266
B	117	2,056	610	1,221	225	1,462	365	945	152	990	205	660	130	991	203	660	211
B	118	7,586	1,758	5,145	683	5,750	1,105	4,170	475	5,505	980	4,220	300	5,499	979	4,218	718
B	119	734	447	207	80	486	284	150	52	491	203	264	25	492	181	281	77