Fire Department Organization

Effective 07/01/2010

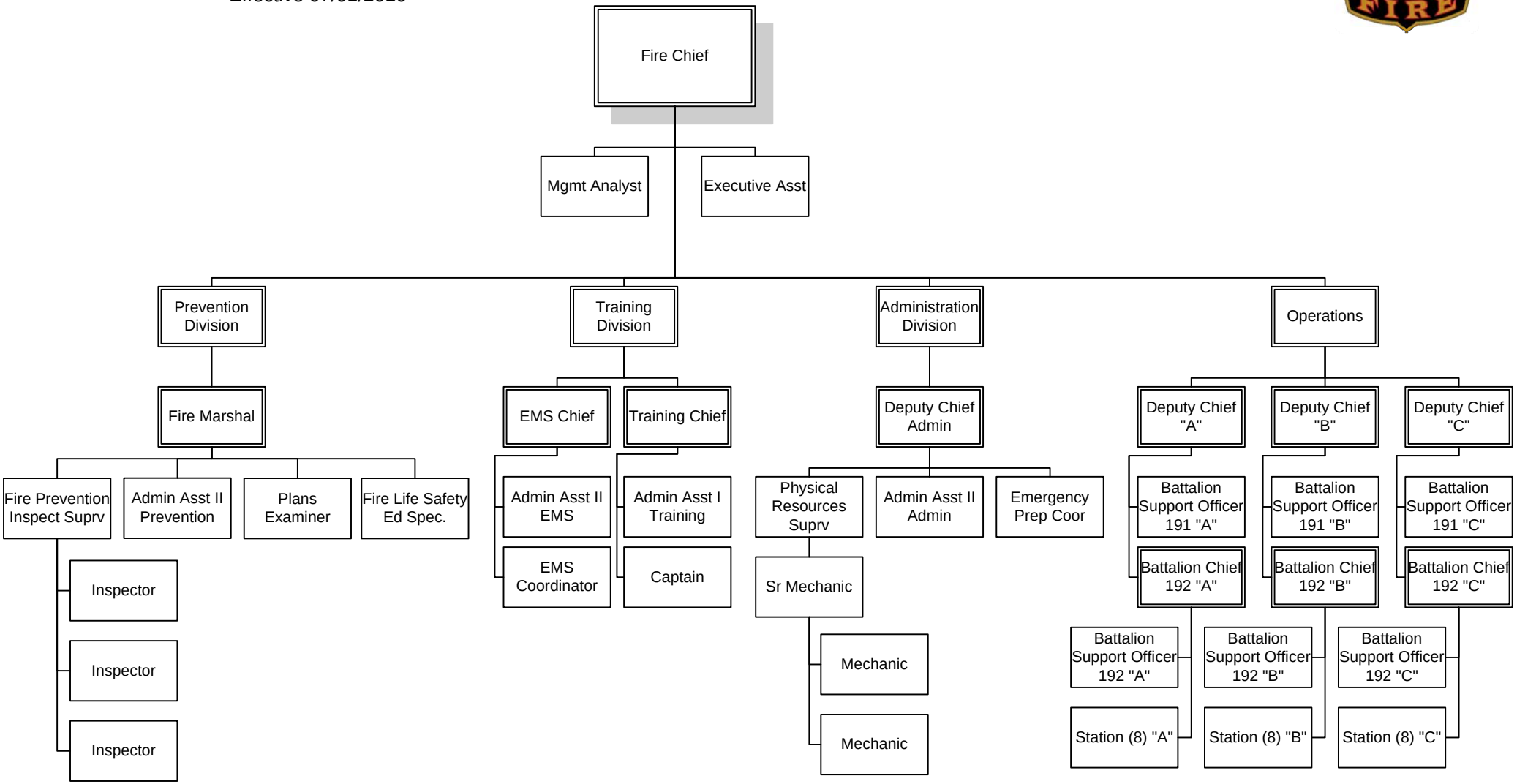

Commission on Fire Accreditation International

SERVING WITH: STRENGTH – HONOR - COMPASSION

NOTE: Assignments Subject to Change