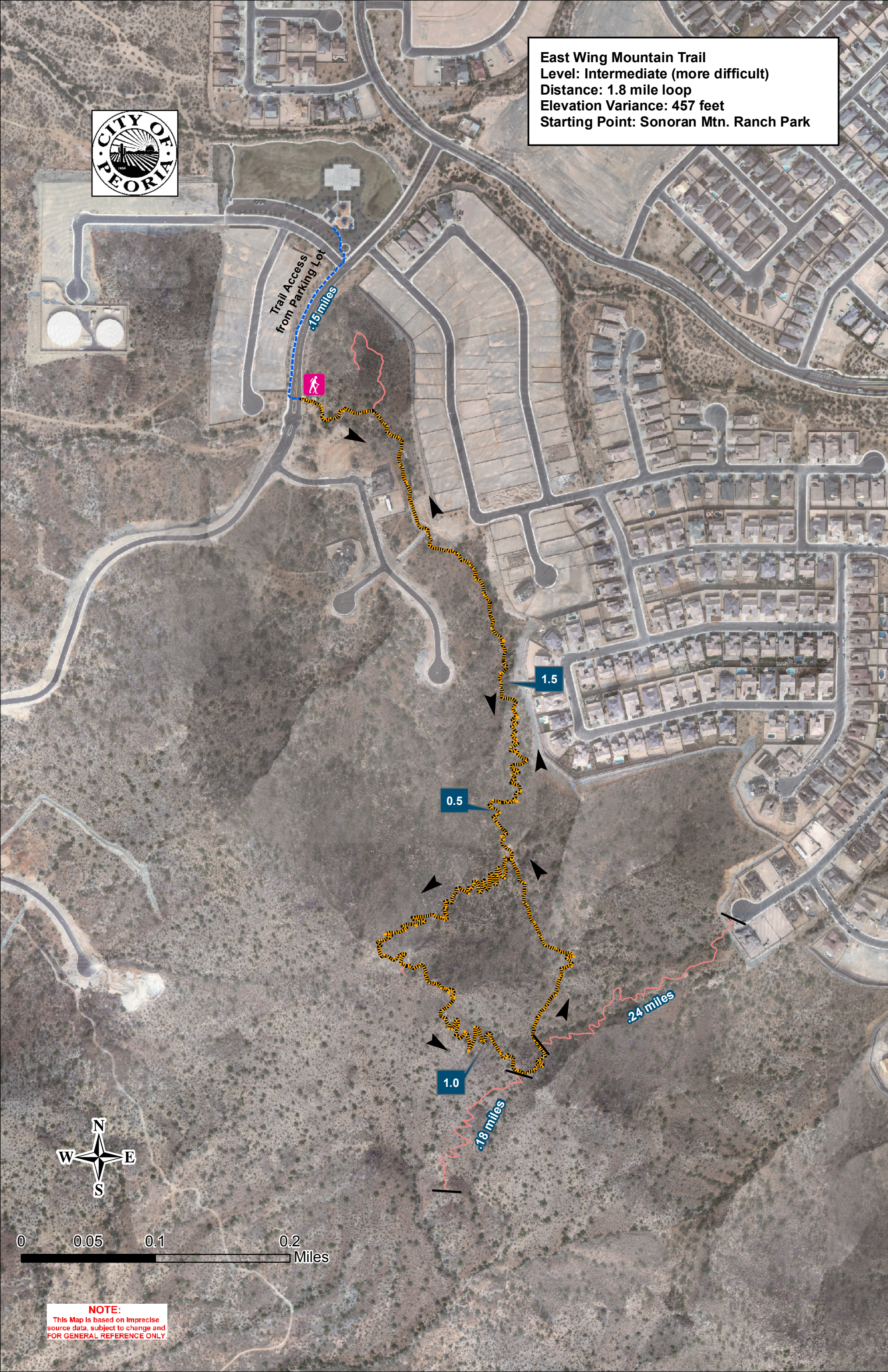
East Wing Mountain Trail
Level: Intermediate (more difficult)
Distance: 1.8 mile loop
Elevation Variance: 457 feet
Starting Point: Sonoran Mtn. Ranch Park
CITY OF PEORIA
Trail Access from Parking Lot
.15 miles
1.5
0.5
.24 miles
1.0
.18 miles
N
W
E
S
0
0.05
0.1
0.2
Miles
NOTE:
This Map is based on imprecise source data, subject to change and FOR GENERAL REFERENCE ONLY.