VOTER EDUCATION GUIDE

General Election
November 3, 2020

CLEAN ELECTIONS

CITIZENS CLEAN ELECTIONS COMMISSION

Statewide & Legislative Candidate Statement Pamphlet

AZCleanElections.gov

Paid for by the Citizens Clean Elections Fund

HEY VOTER,
READ THIS FIRST!

Find out which candidates are in the guide

Not all candidates and issues on your ballot are mentioned in this guide. Here's where to find all of the different candidate profiles and information to prepare for the **November 3 Election**.

TYPE OF CANDIDATE/MEASURE		
Statewide & Legislative	**Federal, County and Local Candidates**	**Justices, Judges & Statewide Ballot Measures**
WHERE TO FIND	WHERE TO FIND	WHERE TO FIND
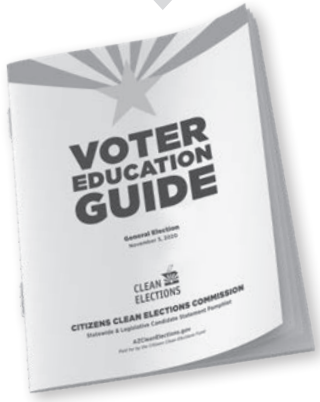	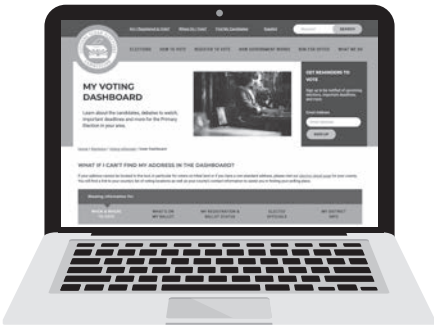	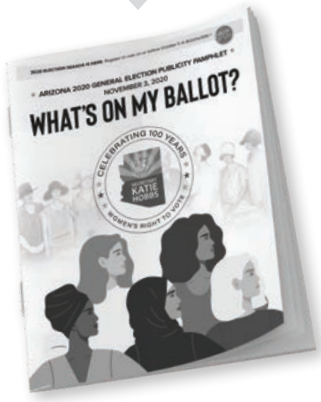
Clean Elections Voter Education Guide	AZCleanElections.gov/voter-dashboard	Secretary of State Publicity Pamphlet

?

What's the difference between each type of candidate?

Visit **AZCleanElections.gov/how-government-works** to learn about the roles of each office.

Letter from the Citizens Clean Elections Commission

Dear Arizona Voter:

The Arizona General Election is on **November 3, 2020.**

Your household is receiving this Voter Education Guide because you or another resident is registered to vote. This guide was created by the Arizona Citizens Clean Elections Commission to provide voters with nonpartisan, unbiased information about the General Election, how to participate and ensure your ballot is counted. It includes information from the candidates that are running for statewide and legislative office. In this guide, you will find information on:

- How to Register to Vote
- Ways to Vote - Ballot By Mail, Early Voting & Election Day
- Accepted ID at the Polls
- County Contact Information
- Candidates for Statewide and Legislative Offices

Our experience tells us voters cast a ballot when they understand how the election impacts them directly. We hope this Voter Education Guide helps you to identify your connection to this election and have an informed vote. Important decisions are made on every ballot and your participation in Arizona's political process strengthens our democracy. Thank you for your participation.

Respectfully yours,

Galen D. Paton
Amy B. Chan
Steve M. Titla
Damien R. Meyer
Mark S. Kimble

Arizona Citizens Clean Elections Commission

@AZCCEC /AZCleanElections /AZCCEC /azcleanelections

Why am I receiving this?

Your household is receiving this Voter Education Guide because you or another resident is registered to vote. Households may receive multiple voter guides for different legislative districts if you share a mailing address with another registered voter.

Why should I read this Voter Education Guide?

This guide contains statements directly from the candidates for statewide and legislative office. This is an opportunity for voters to hear directly from candidates, not third parties, about their views. This guide also contains information on:

- How to Register to Vote
- Ways to Vote
- Accepted ID at the Polls
- County Contact Information

Who sent this?

This guide is created by the Arizona Citizens Clean Elections Commission (Clean Elections). Clean Elections is a state government agency created by voters in 1998. **Voters mandated that Clean Elections create this Voter Education Guide and mail it to households prior to the General Election.**

What is Clean Elections?

Clean Elections is the state's non-partisan voter education agency, founded in 1998 after Arizona voters passed the Citizens Clean Elections Act (A.R.S. Title 16, Chapter 6, Article 2) to root out corruption and promote confidence and participation in our political process.

1. Voter Education: We provide voters with non-partisan election information, tools and resources so they can vote informed.
2. Clean Campaign Funding: We provide campaign funding to candidates who run for state offices in Arizona, who agree not to accept special interest money.
3. Enforcement: We conduct audits of candidates campaign finance reports and investigate complaints to ensure funding is used appropriately.

How is Clean Elections funded?

The Citizens Clean Elections Fund, created by voters, receives revenues from: a 10% surcharge imposed on all civil and criminal fines and penalties, qualifying contributions from registered Arizona voters to participating candidates, and civil penalties assessed against violators.

Funding for Clean Elections does not come from tax payer money from the state general fund.

Who are the Commissioners?

The Commission consists of 5 members, no more than 2 of the same political party and of the same county. The Governor and the highest-ranking official holding a statewide office, who is not a member of the same political party as the Governor, alternate in appointing Commissioners.

WHAT IS IN THIS GUIDE?

General Election Information

About this Guide 2

About the General Election 4

Important Election Dates 5

Voter Registration 6

How to Vote 7

Voter Assistance 8

ID at the Polls 9

Contact Information 11

Candidate Information

How to Use this Guide 14

Statewide 17

Legislative 19

ABOUT THE GENERAL ELECTION

What is the General Election?

The November 3 General Election is a regular election where voters determine who is elected to office, which statewide propositions will become law and which judges and justices will be retained.

Who can vote in a General Election?

All registered voters can vote in the General Election.

Why is voting in the General Election important?

Voting in a General Election is important because it allows voters to select the candidate they wish to represent them in office.

As this year is a presidential election year, voters will determine who the President of the United States of America is for the next four years. A U.S. Senate seat is also open for a partial term ending in January 2023, along with 9 congressional seats with terms ending in January 2023.

Statewide offices have a term of four years, so the elected Corporation Commissioner candidates will be in office until January 2025. Legislative offices have a term of two years, so the elected state senate and house of representatives candidates will be in office until January 2023.

Likewise, the General Election allows voters the opportunity to decide whether judges and justices of the Arizona Supreme Court and certain lower courts should be retained or replaced.

Finally, voters have an opportunity to approve or reject laws proposed by the legislature and by voters themselves.

KEY ELECTION DATES

GENERAL ELECTION DAY

TUESDAY
NOVEMBER
3

VOTER REGISTRATION DEADLINE

MONDAY
OCTOBER
5

EARLY VOTING BEGINS

WEDNESDAY
OCTOBER
7

LAST DAY TO REQUEST BALLOT BY MAIL

FRIDAY
OCTOBER
23

MAIL BACK EARLY BALLOT

TUESDAY
OCTOBER
27

LAST DAY TO VOTE EARLY IN PERSON

FRIDAY
OCTOBER
30

Polls open from 6 a.m. to 7 p.m.

VOTER REGISTRATION

Voters must be registered by Monday, October 5, 2020 to vote in the General Election. Not sure if you're already registered? Check online at **azcleanelections.gov/am-i-registered-to-vote**.

Ways to Register

Online:
Visit **servicearizona.com**. You must have a valid Arizona driver license or identification card to use this service. You will be emailed a confirmation after you complete the registration process.

Paper Form:
Voter registration forms are available at county recorder offices, motor vehicle division (MVD) offices, most libraries, city clerk offices and public assistance agencies.

To download a paper form or for more information on the registration process, including the qualifications to register to vote, please visit: **azcleanelections.gov/register-to-vote**

Voter Registration Card:

Your county recorder will mail you a voter registration card 4-6 weeks after you register. Voters are encouraged to verify that the information on their card is correct. Please contact your county recorder with any questions, or to request a replacement registration card.

Your registration card may be used as a form of ID at the polls. See page 9 for other forms of acceptable ID at the polls.

HOW DO I VOTE?

Vote Early by Mail

Ballots will go out in the mail on October 7th to voters that are:

- On the Permanent Early Voting List (PEVL)
- Have requested a one-time early ballot

Voters can mail their voted ballots back by October 27th or drop them off at:

- Designated ballot drop boxes (if available)
- Any early voting location in their county
- The county recorder or elections office
- Any voting location on Election Day in their county (you do not need to wait in line)

Voted ballots must be received no later than 7:00 p.m. on November 3, 2020 (Election Day).

Vote Early in Person

- Voters may vote early in person at any early voting site in their county.
- Early voting will begin on October 7th.
- Voters must bring their ID. See page 9 for a list of accepted ID.

Vote on Election Day

- All voting locations will be open from 6:00 a.m. to 7:00 p.m. on Election Day.
- Visit **azcleanelections.gov/where-do-i-vote** to find your voting location.
- Voters must bring their ID. See page 9 for a list of accepted ID.

VOTER ASSISTANCE

Uniformed and Overseas Citizens Absentee Voting Act (UOCAVA)

The Uniformed and Overseas Citizens Absentee Voting Act (UOCAVA) ensures that U.S. citizens who are service members, their eligible family members, and overseas citizens can vote in their home states. This guide has been mailed to every Arizona Military and Overseas voter.

Resources for UOCAVA voters:

1. Secretary of State's online system: Used to register to vote, request an early ballot and return a voted ballot. **azsos.gov/elections/voting-election/military-and-overseas-voters**

2. Federal Post Card Application (FPCA): Used to register to vote, request an early ballot or update your voter information. **fvap.gov/arizona**

3. Federal Write-In Absentee Ballot (FWAB): Used as an emergency back-up ballot and to register to vote. **fvap.gov/arizona**

Voters with a Disability

The Help America Vote Act (HAVA) requires every polling place to be accessible and have available (and set up for use) accessible voting equipment that may be used by any voter. Additional assistance may be available, such as curbside voting, braille and large print ballots. Voters can contact their County Elections Office for additional information.

Alternative Formats & Language

Voters can contact Clean Elections to request a larger print version of this guide, or to request an alternative format.

This guide is printed in Spanish to assist local jurisdictions in complying with federal law (Section 203 of the Voting Rights Act (VRA)). For more information about federal law, please contact the United States Department of Justice Civil Rights Division, Voting Section at 800-253-3931 or **voting.section@usdoj.gov**.

WHAT ID SHOULD I BRING TO THE POLLS?

When you arrive to vote at the polls, either during early voting or on Election Day, you will announce your name and place of residence to the election official and present one form of identification from List #1 or two different forms of identification from List #2 or 3.

List #1 Sufficient photo ID including name and address (One Required)

- Valid Arizona driver license
- Valid Arizona non-operating identification card
- Tribal enrollment card or other form of tribal identification
- Valid United States federal, state or local government issued identification

List #2 Sufficient ID without a photograph that bears the name and address (Two Required)

- Utility bill of the elector that is dated within 90 days of the date of the election. A utility bill may be for electric, gas, water, solid waste, sewer, telephone, cellular phone or cable television
- Bank or credit union statement that is dated within 90 days of the date of the election
- Valid Arizona Vehicle Registration
- Indian census card
- Property tax statement of the elector's residence
- Tribal enrollment card or other form of tribal identification
- Arizona vehicle insurance card
- Recorder's Certificate
- Valid United States federal, state or local government issued identification, including a voter registration card issued by the County Recorder
- Any mailing to the elector marked "Official Election Material"

List #3 Mix & Match from Lists #1 & #2 (Two Required)

- U.S. Passport without address and one valid item from List 2
- U.S. Military identification without address and one valid item from List 2
- Any valid photo identification from List 1 in which the address does not reasonably match the precinct register accompanied by a non-photo identification from List 2 in which the address does reasonably match the precinct register

Members of federally-recognized tribes are not required to have an address or photo on their tribal identification in order to cast a provisional ballot.

CONTACT INFORMATION

Citizens Clean Elections Commission (voter education, tools and resources)

1616 West Adams St. Ste. 110
Phoenix, Arizona 85007
602-364-3477
1-877-631-8891
ccec@azcleanelections.gov

County	Recorder (call to request an early ballot or voter registration status)	Election Director (voting locations and election information)
Apache	**Edison Wauneka** Phone: 928-337-7515 TTY: 800-361-4402 voterreg@co.apache.az.us	**Angela Romero** Phone: 928-337-7537 TTY: 800-361-4402 aromero@co.apache.az.us
Cochise	**David Stevens** Phone: 520-432-8350 TTY: 520-432-8360 recorder@cochise.az.gov	**Lisa Marra** Phone: 520-432-8970 TTY: 520-432-8360 lmarra@cochise.az.gov
Coconino	**Patty Hansen** Phone: 928-679-7860 TTY: 928-679-7131 ccelections@coconino.az.gov	**Patty Hansen** Phone: 928-679-7860 TTY: 928-679-7131 ccelections@coconino.az.gov
Gila	**Sadie Jo Bingham** Phone: 928-402-8735 TTY: 711 sbingham@gilacountyaz.gov	**Eric Mariscal** Phone: 928-402-8708 TTY: 711 emariscal@gilacountyaz.gov

Graham	**Wendy John** Phone: 928-428-3560 TTY: 928-428-3562 recordersoffice@graham.az.gov	**Hannah Duderstadt** Phone: 928-792-5037 TTY: 928-428-3562 hduderstadt@graham.az.gov
Greenlee	**Sharie Milheiro** Phone: 928-865-2632 TTY: 928-865-1717 smilheiro@greenlee.az.gov	**Bianca Figueroa** Phone: 928-865-2072 TTY: 928-865-1717 bfigueroa@greenlee.az.gov
La Paz	**Richard Garcia** Phone: 928-669-6136 rgarcia@lapazcountyaz.org	**Kevin Scholl** Phone: 928-669-6149 kscholl@lapazcountyaz.org
Maricopa	**Adrian Fontes** Phone: 602-506-1511 TTY: 602-506-2348 voterinfo@risc.maricopa.gov	**Rey Valenzuela & Scott Jarrett** Phone: 602-506-1511 TTY: 602-506-2348 voterinfo@risc.maricopa.gov
Mohave	**Kristi Blair** Phone: 928-753-0767 TTY: 928-753-0769 voterregistration@mohavecounty.us	**Allen Tempert** Phone: 928-753-0733 TTY: 928-753-0769 elections@mohavecounty.us
Navajo	**Michael Sample** Phone: 928-524-4191 TTY: 711 Michael.Sample@navajocountyaz.gov	**Rayleen Richards** Phone: 928-524-4062 Rayleen.Richards@navajocountyaz.gov
Pima	**F. Ann Rodriguez** Phone: 520-724-4330 TTY: 520-724-4320 recorder@recorder.pima.gov	**Brad Nelson** Phone: 520-724-6830 TTY: 520-724-6871 elections@pima.gov

Pinal	**Virginia Ross** Phone: 520-866-6830 TTY: 520-866-6851 virginia.ross@pinal.gov	**Michele Forney** Phone: 520-866-7550 TTY: 711 michele.forney@pinal.gov
Santa Cruz	**Suzanne "Suzie" Sainz** Phone: 520-375-7990 TTY: 520-375-7934 ssainz@santacruzcountyaz.gov	**Tara Hampton** Phone: 520-375-7808 TTY: 520-375-7934 THampton@santacruzcountyaz.gov
Yavapai	**Leslie M. Hoffman** Phone: 928-771-3248 web.voter.registration@yavapai.us	**Lynn A. Constabile** Phone: 928-771-3250 web.elections@yavapai.us
Yuma	**Robyn Stallworth Pouquette** Phone: 928-373-6034 TTY: 928-373-6033 robyn.pouquette@yumacountyaz.gov	**Mary Fontes** Phone: 928-373-1014 TTY: 928-373-6033 Mary.fontes@yumacountyaz.gov

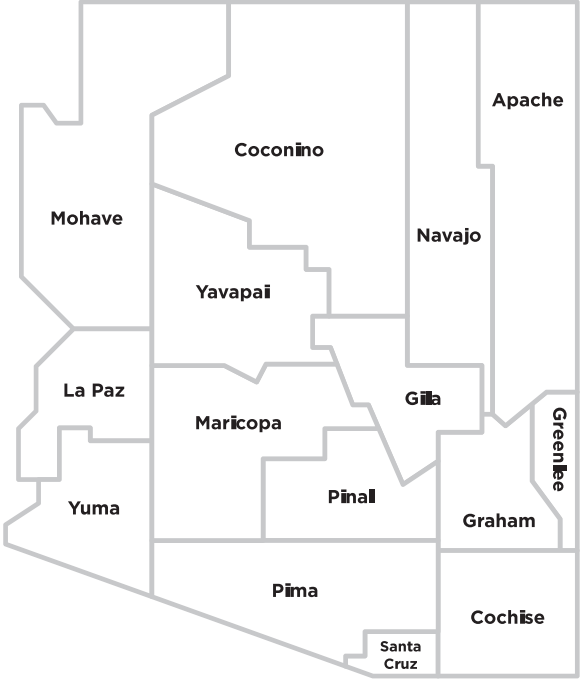

HOW TO USE THIS GUIDE

Which candidates are in the guide?

- Every statewide and legislative candidate that has their name printed on the general election ballot is listed in this guide, per the Clean Elections Act.

Not all of the candidates on my ballot are in this guide. Why are federal, county and other local candidates not included?

- Clean Elections is a state agency, and the Clean Elections Act calls for **statewide and legislative** candidates to be printed in this guide. Information on federal, county and local candidates may be found on the Arizona Citizens Clean Elections Commission website: **www.azcleanelections.gov/arizona-elections/find-my-candidates**

What information is listed about the candidates?

The candidate's name, party affiliation, campaign funding type and website are provided. Campaign funding type is listed as either traditional or participating. A traditional candidate funds their campaign through private donations. A participating candidate funds their campaign through participation in the Clean Elections Clean Funding program.

Each candidate had the opportunity to submit a 200-word statement. The statements were reproduced as submitted and were not edited for spelling, grammar or punctuation. Non-substantive editing may have occurred for layout purposes only. These statements represent the opinions of the authors and have not been checked for accuracy of content.

Definition of Offices to be Elected

Corporation Commissioner (Vote for not more than 3):

The Arizona Corporation Commission has five members, each elected to four-year terms. The Commission regulates the rates, business practices, health and safety of many utilities. It also regulates corporations, securities, railroads and pipelines.

State Senator (Vote for not more than 1):
The Arizona State Senate is the upper house of the Legislature, made up of 30 Senators, one from each of Arizona's 30 legislative districts. The term of office is for two years. The Senate can draft, introduce and vote on legislation. Along with the House, the Senate approves the state's annual budget. The Senate can enact bills that are referred to voters for approval, and can place constitutional amendments on the ballot.

State House of Representative (Vote for not more than 2):
The Arizona State House of Representatives is the lower house of the Legislature, made up of 60 Representatives, two from each of Arizona's 30 legislative districts. The term of office is for two years. The House can draft, introduce and vote on legislation. Along with the Senate, the House approves the state's annual budget. The House can enact bills that are referred to voters for approval, and can place constitutional amendments on the ballot.

For more information on office responsibilities, including judicial, federal, and local offices, please visit azcleanelections.gov/civics.

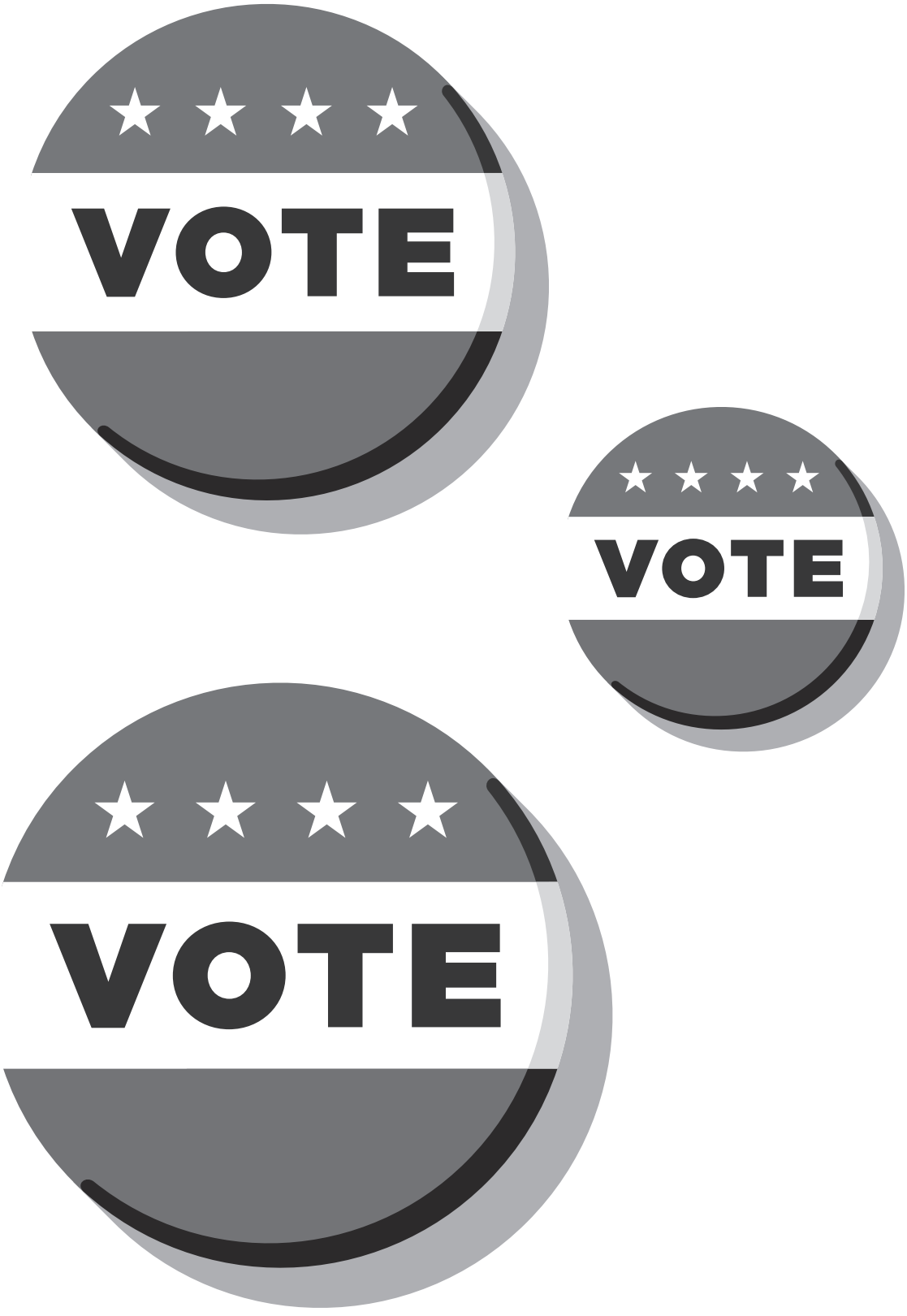
VOTE
VOTE
VOTE

CANDIDATES FOR CORPORATION COMMISSIONER

Lea Márquez Peterson

Party: Republican **Campaign Funding:** Participating **Website:** VoteforLea.com

As your Commissioner, I've fought for you. Since joining the Commission, my top priority has been keeping rates affordable while providing reliable utilities. I understand that families and small businesses are struggling during these uncertain times. That is why I championed over $40 million in refunds to customers and pushed for plan flexibility for Arizonans who are suffering financial hardships due to COVID-19. I also supported efforts to stop disconnecting customers during the hot summer months and the COVID-19 pandemic to protect seniors and our most vulnerable. What else have I done in just over a year on the Commission? I've fought to hold utilities accountable because I know they work for us and not the other way around. In addition, I supported the Commission's Code of Ethics to ensure that all commissioners are working for the best interest of Arizonans and to eliminate corruption and influence from the utility industry. Lastly, I am the only candidate with a plan to support expanded broadband access for students and families, especially in low income and rural communities. I am not a career politician. I'm a mother, small business owner and public servant fighting for affordable utility rates and economic prosperity. I would be honored to have your vote.

William "Bill" Mundell

Party: Democratic **Campaign Funding:** Participating **Website:** mundell2020.com

I want to return to the Commission so I can join Commissioner Sandra Kennedy, the Chair of my campaign, in fighting the corruption that has resulted in unjustified rate increases and the crushing of rooftop solar. Whether you are a Republican, Democrat, or Independent, you should be concerned by the coziness between the current Commissioners and the utilities they regulate. When I return to the Commission, this undue influence by government created monopolies will end. APS/Pinnacle West spent millions against me in 2016. Why? Because as a Commissioner (1999-2009), I opposed their unjustified rate increases and their attempts to stop rooftop solar. And I will do so again. When I was a Commissioner in 2006, I coauthored the current renewable energy requirement: REST Rules. As a result, Arizona was a leader in solar energy. That requirement needs to be greatly increased. Arizona should be the Solar Capital of the World! I want to bring back integrity, fairness, and transparency to the Commission so it again works for regular people rather than powerful utilities and their political insiders and lobbyists. I ask for your vote so I can protect consumers from unjustified rate increases, stop corruption, and increase solar energy.

James "Jim" O'Connor

Party: Republican **Campaign Funding:** Participating **Website:** jimoconnoraz.com

Jim brings a unique, needed skill-set currently absent at the ACC. Jim's 42 years' experience in finance with responsibility for regulatory compliance, investment portfolio management, and enterprise leadership, makes him the only candidate with that expertise. Jim O'Connor will protect Arizona citizens who are utility consumers from unfeasible ideas that would cause utility rates to skyrocket, resulting in undue hardships on many of our citizens. Jim will fight unsound regulations, crack down on financial crime, uphold the Arizona State Constitution and protect Arizona families and their finances. Jim has a long history of public service volunteering for leadership positions in the Republican party. Further Jim served for years on bi-law committees for AZ GOP, MCRC and Legislative District 23 in Scottsdale. He served as a member of the Electoral College in 2016. Jim has also served for 12 years on the Board of Grace Line Ministries, a non-profit Christian mentoring organization. He enjoyed four years of enrichment studies at Phoenix Seminary and is a partner at Pinnacle Forum in Phoenix. Jim's wisdom, integrity, and experience make him the right man for this job. Website: www.JimOConnorAZ.com Vote for Jim O'Connor for Corporation Commissioner on November 3rd, 2020.

The statements were reproduced exactly as submitted and were not edited for spelling, grammar, or punctuation.
These statements represent the opinions of the authors and have not been checked for accuracy of content.

CANDIDATES FOR CORPORATION COMMISSIONER

Eric Sloan

Party: Republican **Campaign Funding:** Participating **Website:** EricSloan.com

Eric is running for the Corporation Commission to defend our families and everyday Arizonans from increased utility rates. Eric supports lowering rates, creating consumer protections, and getting a fair deal for all Arizonans. He believes the role of a Commissioner is to protect Arizonans. Commissioners should always do what is in the best interest of Arizonans. Eric will fight against unfunded mandates and out of control subsidies. Eric supports affordable renewables, solar and carbon free energy sources. Eric is fighting to eliminate peak rates which result in a 140% increase in the cost of electricity to Arizona families between the hours of 3-8pm. Eric will also bring his business and public policy background to make sure Arizona businesses are being taken care of. Eric supports reducing fees to start a business in Arizona and creating a streamlined process to create and expand businesses in Arizona. As a Commissioner Eric will focus on helping Arizona businesses grow and expand in Arizona. Taking care of our economy is crucial to making sure that Arizona is the best state in the union to live, work and raise a family. Find out more about ERIC SLOAN please go to EricSloan.com

Shea Stanfield

Party: Democratic **Campaign Funding:** Participating **Website:** sheastanfield.com

The mission of the Arizona Corporation Commission is, "to power Arizona's future." The ACC is responsible for growing Arizona's economy, ensuring safe, reliable, and affordable utility services, enforcing an ethical securities marketplace, and modernizing a responsive government agency. ACC Commissioners establish policy, sit in judgment, and advocate on behalf of Arizona residents. Arizona has been my home since 1957. I've raised two sons, earned a B.A. and M.Ed from Arizona State University in Education, and served on the Cave Creek Town Council. My environmental commitments include board membership on The Black Mountain Conservancy, advocating for the Spur Cross Ranch Conservation Area, as well as, the McDowell Sonoran Preserve, and volunteering with the U.S. Forest Service. During my 40+ years, as an educator, I worked with the local teacher's union on behalf of educational staff and with families from a variety of cultural and socioeconomic backgrounds. My responsibility, as an ACC Commissioner, is to represent the residents of Arizona. My role is to focus on the ACC's Constitutional oversight responsibilities; this includes engaging in decisions for renewable energy solutions to ensure a healthy environment. Together, we must elect individuals who are committed to building a sustainable future for Arizona.

Anna Tovar

Party: Democratic **Campaign Funding:** Participating **Website:** tovarforarizona.com

As a legislator, Anna earned a reputation as a leader who fought for her constituents. Anna is a two-time cancer survivor and recipient of a lifesaving organ transplant. Because of her experience, Anna made it her mission as a state legislator to restore funding for nearly 100 patients on the transplant list – and she succeeded. In 2013, she won election to the State Senate and in 2016, Anna was the first woman elected to be Tolleson's Mayor, where she continues delivering results for her hometown. Regardless of her role, the one question Anna always asks herself before making any decision is: will it be good for constituents and the future of our state? It's why she is now running for the Arizona Corporation Commission. She believes that far too often, many of the Corporation Commissioners have forgotten about who they were elected to serve: the people of Arizona. Anna wants to restore transparency and integrity to the Corporation Commission, and she will fight to protect consumers and promote renewable energy so we have a strong and sustainable future. She is asking for your vote so she can be a voice for all Arizonans.

The statements were reproduced exactly as submitted and were not edited for spelling, grammar, or punctuation.
These statements represent the opinions of the authors and have not been checked for accuracy of content.

CANDIDATES FOR STATE SENATOR - DISTRICT 1

Photo NOT Submitted

Gilbert "Gilbert" Carillo

Party: Democratic **Campaign Funding:** Traditional **Website:**

No Statement Submitted.

Karen Elizabeth Fann

Party: Republican **Campaign Funding:** Traditional **Website:** electkarenfann.com

"Legislation Should Be About Good Policy and Not About Politics" Living in the Prescott Area most of my life, it's my honor to have served LD1 in the House and currently as the President of the Arizona Senate. I am the owner of a small highway construction company for 35 years, past Prescott City Councilwoman and Chino Valley Town Mayor. I have introduced bills ranging from expansion of JTED Education; eliminating business regulations; worker comp fraud; water harvesting; Yarnell Hotshot State Park; highway infrastructure; reducing government waste and overreach. This legislation has resulted in over 40 legislative awards including Az. Chamber of Commerce Legislator of the Year; Az Capitol Times Legislator of the Year in Public Policy; Champion Az League of Cities & Towns; Golden Apple Award and Hero of the Taxpayer. I will continue to fight for the citizens of Arizona; our rural communities; water issues; education funding; our ranching and Ag industries and ensuring a balanced budget with sound investing policies. I appreciate the trust and confidence you have place in me and ask for your continued support and vote.

The statements were reproduced exactly as submitted and were not edited for spelling, grammar, or punctuation.
These statements represent the opinions of the authors and have not been checked for accuracy of content.

CANDIDATES FOR STATE REPRESENTATIVE - DISTRICT 1

Judy Burges

Party: Republican **Campaign Funding:** Traditional **Website:** electburges.com

For ten years I served in the Arizona Legislature, where I won numerous awards from conservative, pro-family, pro-2ndAmendment, and pro-taxpayer groups. I was a top-ranked conservative who said NO to the big-spending establishment. Then I returned to the private sector where I have enjoyed playing with my grand-kids and working in the community. With two open seats in the House, I was approached by a great number of people who wanted a real conservative choice, someone they could count on to do the right thing. They asked me to run again and I agreed because I can feel our great State drifting to the left, thanks to an increasingly aggressive Democratic party, and some Republicans who would rather work with the left than fight them. Liberals want to increase our taxes and take our freedoms – I won't let that happen. You get two votes for State Representative and I'd be honored if you would cast one of them for me. You have lots of choices, but only ONE with an actual record of fighting for secure borders, low taxes, the Constitution, and YOU! God bless our President and the United States of America!

Quang Nguyen

Party: Republican **Campaign Funding:** Traditional **Website:** quangforarizona.com

I'm a proud Trump Republican who believes in secure borders (which means a real wall!), a strong economy, low taxes, safe neighborhoods, and defending liberty. I'm pro-gun, pro-Constitution, pro-life, pro-school choice, and pro-Arizona. My story is the typical American dream. I'm a LEGAL immigrant who was rescued by America at a young age, I taught myself English, worked my way through college, then went to work for Northrop Corporation, helping to keep our country safe by working on programs like the F-20 and F-18 fighters. Nearly twenty years ago my wife and I fled increasingly socialist California and settled in Arizona, where we have raised our family, started a business, and got involved with our wonderful community. We instilled in our kids the values of education, work ethic, and national pride. My son graduated from the University of Portland and my daughter is a Midshipman at the U.S. Naval Academy at Annapolis. With the nest empty, I've answered the call to give back as your State Representative. If you want a rock-solid conservative who will take his oath to defend our laws and our Constitution and mean it, then I ask for one of your two votes. Thank you!

Judy Stahl

Party: Democratic **Campaign Funding:** Traditional **Website:** judystahl.com

Judy Stahl is a proud American. Her family has a long history of military and community service to this country. As a health care provider for over forty years, Judy has carried on that dedication to helping others. Judy raised her family in Prescott where she has lived, volunteered, and run her own business since 1992. During the course of her long career, Judy has worked with people of all ages and needs, including pediatric oncology patients and Olympic gold medalists. Judy led the successful campaign to create statewide licensure for her profession. She was appointed by Governor Napolitano to the State Board of Massage Therapy and became Chair. She is Past National President of the American Massage Therapy Association, which currently represents 100,000 professionals. Judy earned her first college degree by age 18 and has a Master's Degree in Counseling Psychology. Judy has a proven track record of leadership, teamwork, and results. When elected, Judy will focus on education, health care, and economic prosperity with a focus on environmental responsibility. Judy has lived a blessed life and desires to give back. She is committed to being a strong voice in the State House to represent all residents of LD1.

The statements were reproduced exactly as submitted and were not edited for spelling, grammar, or punctuation.
These statements represent the opinions of the authors and have not been checked for accuracy of content.

CANDIDATES FOR STATE SENATOR - DISTRICT 2

Rosanna Gabaldón

Party: Democratic **Campaign Funding:** Traditional **Website:** votegabaldon.com

"Southern Arizona is a beautiful place to live," says Rosanna Gabaldón, "I bring Experience, Integrity and Effective Leadership to my public service. It is an honor to take ideas from Southern Arizona to the State Senate because that is what Arizona needs; a little common sense and straight from the heart. Serving at the State since 2012, I am known for my work with the local stakeholders, school boards, and business partners to bring together successful opportunities for growth and economic development. I believe in creating opportunities and prosperity by supporting and encouraging public education and business development efforts. I will continue to work diligently to protect Arizona's unique environment and to protect our most vulnerable. Most importantly, I serve my community by volunteering my time and skills for various boards and organizations. Together we have successfully brought the collective energy and leadership necessary to shape the future of our State by advocating for public education, economic development, and water sustainability."

Mark Workman

Party: Republican **Campaign Funding:** Participating **Website:** workman4you.com

With Integrity, Professionalism and Patriotism, Mark Workman, an Air Force Veteran and Candidate for Arizona State Legislative District 2 is ready to go to work for you. He will focus on the needs of the people in his district and carry his integrity and professionalism with him to the state capital. Mark spent 23 years serving as an aircraft mechanic in multiple assignments around the globe ensuring the success of both combat and humanitarian missions. Between deployments, Mark earned a Masters in Business Administration. Always motivated to help improve the lives of others, he has spent more than ten years assisting the Special Olympics Organizations, as well as six years supporting the Muscular Dystrophy Association children's camps in Arizona. He also has more than a decade experience serving as a victims advocate for the Sexual Assault Response Coordinator while serving in the Air Force. Mark will work with fellow colleagues to ensure everything possible is being done by our state elected and appointed officials to invest in the future of our communities and great state. Mark remembers the feeling of making a difference in the armed forces, and will strive to bring that experience to the Arizona State Legislature.

The statements were reproduced exactly as submitted and were not edited for spelling, grammar, or punctuation.
These statements represent the opinions of the authors and have not been checked for accuracy of content.

CANDIDATES FOR STATE REPRESENTATIVE - DISTRICT 2

Andrea Dalessandro

Party: Democratic **Campaign Funding:** Participating **Website:** dalessandroforld2house.com

Andrea Dalessandro was a career educator for over 25 years. Her second career was as a CPA/Tax Accountant. Since 2008 she has run for the legislature to fight against the systemic defunding of public education. She serves as the Ranking Member of the Senate Education (K-12) Committee where she fights for Charter School reform and against the expansion of vouchers. She has been recognized for her support of Community Health Centers and coverage for children, fighting against hospitals charging exorbitant fees for things not covered by insurance and higher costs for Medicare recipients with pre-existing conditions when changing Medigap providers. Andrea's work on the Senate Judiciary Committee has focused on voter protection advocacy. Senator Dalessandro was one of only four legislators to receive an A+ on the Sierra Club's Report Card in 2019. She is the State Lead for the National Caucus of Environmental Legislators and she recognizes that climate change is a real threat. Andrea Dalessandro's eight years of experience and proven leadership in the House and Senate will serve her and her constituents well when the Democrats take control of the House. This woman's place is in the House where her strong progressive voice will fight for you.

Daniel Hernandez Jr.

Party: Democratic **Campaign Funding:** Traditional **Website:** danielforarizona.org

My name is Daniel Hernandez Jr. and I am your Democratic State Representative covering Southeast Pima County and Santa Cruz County. I have been an effective lawmaker fighting for our progressive values. I led the coalition to repeal the anti-LGBTQ "No Promo Homo" law. I also worked to stop guns in our schools. I've held my Republican colleague to task on anti-woman, anti-worker, and anti-democracy legislation. I fought for and was able to secure over $3 million in urgently needed funds to keep the doors open of the Santa Cruz Valley Regional Hospital in Green Valley during the current crisis. I also fought and was able to secure $1 million for the Holy Cross Hospital in Nogales. In 2019 I was able to secure $20 million for school counselors and social workers at our public schools. I was the Women's Healthcare Champion for 2019 for the American College of Obstetricians and Gynecologists. I was also awarded the Barbara Jordan Progressive Leadership Award for his work in Arizona from the People for the American Way. I want to continue being your voice at the capitol and hope I can count on your vote to keep up the fight!

Deborah McEwen

Party: Republican **Campaign Funding:** Participating **Website:** mcewen4az.com

As an elected representative, it is one's duty to: protect your constitutional rights, represent local district interests, and to scrutinize the work of government for accountability as part of checks and balance. A representative can also draft, introduce and vote on legislation. It is NOT a representative's sole duty to raise revenue through taxes or seek federal subsidies that indebt our state. However, some do because it is easier than finding solutions to problems such as education funding, employment availability, healthcare, poverty and hunger. For too long, representatives have believed their duty is to introduce legislation and make more rules and regulations which restrict your freedoms and create debt. It's not a contest of who passes the most legislation or who gets the most community awards. Representatives are defenders of your civil rights and guardians of constitutional rights for every American. As a Conservative and Constitutional Republican, I will defend the right of every child to have school choice, for Americans to freely practice their choice of religion and follow their convictions. I support our veterans, law enforcement and strong border control. I support fair trade and immigration policies that keep families safe and together.

The statements were reproduced exactly as submitted and were not edited for spelling, grammar, or punctuation.
These statements represent the opinions of the authors and have not been checked for accuracy of content.

CANDIDATES FOR STATE SENATOR - DISTRICT 3

Sally Ann Gonzales

Party: Democratic **Campaign Funding:** Traditional **Website:**

I am Senator Sally Ann Gonzales. It's been an honor to serve my LD3 constituents for the past 10 years. My mission has been to advocate and protect our most vulnerable citizens; our children and elders. Now more than ever will this be most crucial, as our country and state go through these uncertain times and then start the recovery from the Covid-19 pandemic. I will continue to work to provide a safety-net for all our citizens impacted by Covid-19, in areas of health, employment loss and the disruption of our children's education. Fulling funding our public schools while improving the working conditions for our dedicated teachers is a must. I am also committed to expanding vocational opportunities and upgrading our workforce by funding and supporting programs like JTED. It is essential that our three universities/community colleges be recognized, treated and funded as engines of economic development in Arizona. In closing, clean air and water are essential to the well-being of our citizenry therefore, Arizona must have strong laws to ensure the protection and improvement of our environment. To further my work on these causes, I humbly ask for your continued support on November 3, 2020.

The statements were reproduced exactly as submitted and were not edited for spelling, grammar, or punctuation.
These statements represent the opinions of the authors and have not been checked for accuracy of content.

CANDIDATES FOR STATE REPRESENTATIVE - DISTRICT 3

Andrés Cano

Party: Democratic **Campaign Funding:** Traditional **Website:** AndresforArizona.com

Hi! I'm Andrés Cano, your current State Representative. I'm a 28-year-old progressive Democrat, and a first-generation college graduate who was raised by a single mom. I ran for office because I was tired of Arizona making headlines for all the wrong reasons. For example: our state is last in K-12 spending, we spend more money sending people to prison annually than on our entire university system combined, housing isn't affordable, and our environment is more at risk than ever before. While Governor Ducey and my GOP colleagues refuse to accept responsibility for the mess we're in, I won't sit silent. I'm not done holding them accountable-- and that's why I'm running for re-election. As we recover from COVID-19, we must embrace an Arizona that lifts up working families and small businesses. With your support, I'll continue advocating for high-paying jobs, a strong economy, increased teacher pay and classroom spending, criminal justice reform, infrastructure repairs, and expanded health care. I humbly ask for your vote to be re-elected as your State Representative. Learn more at AndresforArizona.com. My personal cell is 520-301-6162. Endorsed by: Raúl Grijalva, Sharon Bronson, Betty Villegas, Regina Romero, Lane Santa Cruz, United Food and Commercial Workers Union, Planned Parenthood Advocates, Sierra Club.

Alma Hernandez

Party: Democratic **Campaign Funding:** Traditional **Website:** almaforarizona.org

Alma Hernandez was born and raised in South Tucson. She holds her bachelor's and master's degrees in public health from the University of Arizona and has further Public Health training from Johns Hopkins. Alma is serving in her first term. She is a professor at the Edson College of Nursing and Health Innovation at ASU and serves on the Health and human services and Federal relations committees. Also sits on the board of the Jewish family children's Services of Southern Arizona. As a part of her humanitarian work as a Public Health professional, Alma traveled to developing countries where she helped provide medical and public health services through free clinics. At home in Tucson, she worked with women living with HIV/AIDS. She also led Arizonans United for Healthcare working to defeat the repeal of the Affordable Care Act being a voice for the underserved, uninsured, and underrepresented. Alma has received several awards as a freshman legislator for her work on healthcare policy. Walk the Talk ward from Arizona Medical Association, The Realtor Party Champion from Arizona Association of Realtors, Tech Ten Legislator from the Arizona Technology Council and Women's Health champion from the American College of Obstetricians and Gynecologist.

CANDIDATES FOR STATE SENATOR - DISTRICT 4

Travis Angry

Party: Republican **Campaign Funding:** Participating **Website:** angryforarizona.com

Travis Angry is a Republican candidate for the Arizona State Senate in Legislative District 4. Voters across the district face a variety of struggles from healthcare to providing for their families to education. Travis is running to expand the economy, open opportunities for more Arizonans, improve education, support secure borders, and protect constitutional freedoms from the right to life to free speech to the Second Amendment. Travis is no stranger to the difficulties faced by families across the district. He is a resident of Goodyear, Arizona and a Christian, Conservative, and Republican, in that order. After overcoming his own struggles as a directionless youth, Travis went on to serve in the U.S. Navy and Army, graduate from college, pursue an MBA, and launch an inspirational youth outreach organization. He battled cancer and survived three times, using his experiences to advocate for better treatment for Veterans. Growing up with educator parents, Travis knows the value of education in opening opportunities for our kids and young adults. As a Veteran, Travis feels called to continue his service to our country in the Arizona State Senate. He is committed to listening to the concerns of the district and always adhering to our Constitution.

Lisa Otondo

Party: Democratic **Campaign Funding:** Traditional **Website:** otondofor4.com

Since 2013, I have been honored to represent State Legislative District 4. During my time at the legislature, my priorities have focused on Arizona's critical water issues and water management, increased funding for public education and access to affordable health care. Now, with the COVID-19 pandemic and the uncertainty it has created, I believe we need to focus on: -The health and safety of our community, essential workers, students and families using science based methods. -Creating a small business grant fund to restart/support small businesses recovering from COVID ramifications. -Investing in broadband and addressing the digital divide in rural areas and tribal communities. -Adequate and sustainable funding for public education, a safe learning environment, student access to technology, and interventions for special education and struggling students so that nobody is left behind. -Investing in critical Arizona infrastructure and working families. -Closing tax loopholes and eliminating unnecessary tax breaks to corporations. -Criminal justice reform. -Continued efforts to address the critical water issues facing Arizona and water management, -Continued support for agriculture which is a pillar of our economy and essential to feed our people, our state, our nation and, in fact, the world.

The statements were reproduced exactly as submitted and were not edited for spelling, grammar, or punctuation.
These statements represent the opinions of the authors and have not been checked for accuracy of content.

CANDIDATES FOR STATE REPRESENTATIVE - DISTRICT 4

Charlene Fernandez

Party: Democratic **Campaign Funding:** Traditional **Website:** charleneforarizona.com

Charlene started her career in public service opening Congressman Ed Pastor's Yuma office, and later serving in Congressman Raul Grijalva and Governor Janet Napolitano's offices. She also served for 12 years on the Yuma Union High School Board. Since her 2014 election to the Arizona House of Representatives, Charlene's been one of the legislature's strongest advocates for public education, frequently pushing for more teacher and classroom funding from her position on the appropriations committee and as the House Democratic Caucus Leader. Her leadership was integral to the Drought Contingency Plan agreement in 2019, bringing states, tribal nations, farmers, and other stakeholders together to ensure a sustainable water supply for Arizona. Charlene has also championed quality healthcare by promoting affordable drug prices and opposing junk insurance plans. She's sponsored gun safety legislation to address the shooting crisis. Additionally, she's prioritized protecting our environment and addressing climate change for future generations. As a response to the COVID-19 pandemic, Charlene led the Democratic Caucus effort for better unemployment protections and paid sick leave for workers. Charlene hopes to earn your support in her re-election to represent your voice at the Arizona Legislature. Please vote for Charlene Fernandez for Arizona House of Representatives!

Joel John

Party: Republican **Campaign Funding:** Traditional **Website:** joeljohn.com

I'm Joel John, candidate for the Arizona House of Representatives in Legislative District 4. District 4 needs a representative who will prioritize your interests, someone with deep roots in the district. Our economy is powered by both small businesses and agriculture. We have unique education needs and hardworking people. It should be easier to run a small business and produce crops in our state. I will work to eliminate unnecessary roadblocks so our district's economy can grow. Our kids are top priority. I grew up attending our public schools in District 4, my kids attend public schools, and I'm a former public school teacher. We should have the best schools in the state right here in District 4. I will give you a voice in your child's education by returning more control to the local school districts where it belongs. Finally, I will protect our constitutional freedoms. I believe in our right to defend ourselves, the right to life, free speech, and religious freedom. As a husband, father of four, fourth generation Arizonan from a farming family, and CEO of a small agricultural irrigation business, I'm uniquely qualified to represent you. I look forward to serving you.

Geraldine "Gerae" Peten

Party: Democratic **Campaign Funding:** Traditional **Website:** peten4people1st.com

With 30+ years of experience in education, rising from teacher to superintendent to construction supervisor to consultant, I have much to contribute to Arizona's educational crisis. Having a Doctorate in Education - Curriculum and Instruction; along with a Master of Science, Construction Management; a Master of Arts, Supervision and Administration; and Bachelor of Arts, Vocational Education means that I can relate to the struggles of the unskilled worker or the college graduate, the administrator wrestling a budget or the electrician wrestling with new city codes; the management of people and the management of materials. With a lifetime of experience, now is the time to capitalize on my experience and credentials to benefit the community. My top priorities are education; quality of life such as democratic participation, access to health care, a safe-clean environment, living wage jobs, affordable housing; reducing mass incarceration so that Arizona is Number One in Education not Incarceration. I bring my most important values of honesty and integrity to the issues in my district: water policy, roads and infrastructure, and stable employment. I currently serve as the Ranking Democrat on the Land and agriculture Committee; also, a member of the Education, State and International Affairs Committees.

The statements were reproduced exactly as submitted and were not edited for spelling, grammar, or punctuation.
These statements represent the opinions of the authors and have not been checked for accuracy of content.

CANDIDATES FOR STATE SENATOR - DISTRICT 5

Sonny Borrelli

Party: Republican **Campaign Funding:** Traditional **Website:**

As bad as our Federal Government has been, our Republican lead State Government has been the opposite – we've been cutting taxes, balancing our budgets, building up a rainy-day fund, growing jobs, looking after our military bases and veterans, and increasing school spending and teacher pay. Up until a few months ago Arizona was a national leader in job growth and population growth because people wanted to get out of failing states like New York and California and come to a great run state like Arizona. Of course, it helps that we are the #1 state for gun rights, the #1 pro-life state, and one of the top states for regulatory freedom. Now we face a long road back, thanks to the Wuhan Virus, but I am confident that what made Arizona a success before will help us lead the American comeback. With your continued support, I will continue working hard to deliver more success for our district and state. Thank you in advance for your vote and please let me know how I can better serve you. "Improve your net, hire a Vet." Semper Fi. Sonny Borrelli

The statements were reproduced exactly as submitted and were not edited for spelling, grammar, or punctuation.
These statements represent the opinions of the authors and have not been checked for accuracy of content.

CANDIDATES FOR STATE REPRESENTATIVE - DISTRICT 5

Leo Biasiucci

Party: Republican **Campaign Funding:** Traditional **Website:** leobiasiucci.com

I want to first say thank you for allowing me to be your State Representative the last two years. I have fought hard for rural Arizona and was part of passing the most rural friendly budget in the history of the state. It has been an honor serving all of you and I am looking forward to representing you again for two more years. I believe that we must continue to elect strong conservative leaders to represent our state who will fight to protect our constitution. I am Pro 2nd Amendment, Pro Border Protection, Pro Life, Pro Veteran's, and will do everything I can to keep our taxes low, our government limited, and our freedoms protected. I appreciate your support and God bless you!

Regina Cobb

Party: Republican **Campaign Funding:** Traditional **Website:**

I moved to Kingman Arizona to open my first dental practice in 1993. I continue to maintain my license to practice while I serve the state. I have been a State Representative since 2015. The first four years in office, I was Vice Chair of Health and Human Services. My second term I Chaired the sub committee Appropriations of Health and Human Services. For the last two years I Was Chairman of the House Appropriation Committee. During my 27 years as a dentist in Az. I have experienced increase regulation and restrictions and in 2015 decided I wanted to be part of the solution to reduce undo burdens on small businesses. I have actively supported and sponsored legislation to achieve my goal as well as reduce taxes. I was voted the most fiscal conservative republican in 2019 by the Republican Party. The economic progress of our state and district is also very important to me. Water, infrastructure and maintaining viability in my district have been on the forefront of my legislative career. By staying connected with my constituents and community leaders, I have maintained the pulse on my district and their needs.

CANDIDATES FOR STATE SENATOR - DISTRICT 6

Felicia French

Party: Democratic **Campaign Funding:** Traditional **Website:** frenchforaz.com/

I'm Felicia French, a third generation Arizonan running for state Senate for LD 6, where I've lived for nearly 19 years. I'm a nurse, U.S. Army and National Guard veteran and a proud, single mom. I've been a medevac helicopter pilot, educator, a sustainability scientist, and senior medical advisor in Afghanistan, as well as an equal employment officer. A highlight of my military service during the Cold War was the honor of bearing witness to the fall of the Berlin Wall. After retiring from the military, I've volunteered with Arizona Trail Angels, AmeriCares, and the Sierra Club, as well as my Community Emergency Response Team in Pine. Most recently, I volunteered as a nurse on the Navajo Nation to support COVID-19 efforts. I'm running on the values all Arizonans share: first and foremost, no matter where a child lives, they should be able to attend a great public school; I also want to ensure that everyone, especially people in our rural communities, including our tribal nations, can afford and access quality health care; and finally, I want to strengthen local control and make our state government more accountable to each of us.

Wendy Rogers

Party: Republican **Campaign Funding:** Traditional **Website:** WendyRogers.org

I am fighting to protect our God-given rights, our borders, and the state of Arizona from socialists and liberals. My platform is to 1) Protect our guns 2) Protect life 3) Ban sanctuary cities 4) Protect our border 5) Take care of our veterans 6) SUPPORT PRESIDENT TRUMP. I can't fight this fight alone and need your help. Will you stand with me and send me to the state Senate to be an unabashed pro-America conservative? As a former Air Force pilot, I know what its like to fight. I don't owe lobbyists or special interests ANYTHING. I will only work for you. I'm Wendy Rogers, and I ask for your vote.

CANDIDATES FOR STATE REPRESENTATIVE - DISTRICT 6

Art Babbott

Party: Independent **Campaign Funding:** Traditional **Website:** artforaz.com

I am running as an Independent because dysfunctional and divisive party politics are not solving Arizona's problems. Good ideas on issues such as teacher pay, water adequacy, job creation, and economic revival don't come from just one party or perspective. A respected and effective Independent will be uniquely positioned to support good legislation no matter which side of the aisle it comes from. As a small business owner with 15 years in local elected office, I have built trusted relationships with a wide range of individuals and organizations. My "big tent" approach has earned me the support of the Professional Fire Fighters of Arizona, Arizona Education Association, Arizona Technology Council, and many regional leaders. The Arizona legislature needs people with practical experience solving real problems at the local level. I bring a record of leadership in forest restoration, education, water resources, and small business development. Too many legislators are bought and paid for by dirty money from outside interests. I take no corporate PAC or party money and will answer to taxpayers -- not money and power. If you want politics done differently in Arizona, send someone different to do it. Together let's build an Independent bridge across the partisan divide.

Brenda Barton

Party: Republican **Campaign Funding:** Traditional **Website:** barton4az.com

The Rim country needs a strong advocate at the legislature where our concerns as rural Arizonans are easily lost in the shuffle. I'm proud to have served you in the state legislature and hope that my hard work has earned me your continued support. I love being able to have effected positive change for our district and our state. The hard work has paid off as more and more companies choose Arizona as the place to relocate. I have enjoyed working to secure additional funding for our local community colleges; taking care of our veterans; helping our first responders; funding our transportation/infrastructure needs. I served as Chair. of Land, Agriculture, Rural Affairs committee; Vice-Chairman of Energy, Environment Natural Resources; Chairman of Rural Caucus. The role of the government is not to create jobs, rather to facilitate a business environment in which job creation may flourish. To that end, we should consider reducing the burden of unnecessary regulations on business and ensure a well-educated and prepared workforce inventory for building a strong state economy coupled with the conservation of our quality of life in Arizona. Thank you for your continued support and allowing me to serve.

Walter "Walt" Blackman

Party: Republican **Campaign Funding:** Traditional **Website:** waltblackman.gop

I am a conservative and lifelong republican that advocates of the 2nd Amendment, defender of the Pro-life fight, affordable women's healthcare, and a leader in criminal justice reform keeps our communities and families safe. As an Arizona State Representative, it is my sworn responsibility to ensure parents-maintained their school choice rights, protect Arizonans from big government and out of control spending, which leads to increased taxes. It is imperative to the future of our children that teachers receive the respect and dignity of real pay raises, bonuses, and performance-based incentives. By advocating for rural development programs that generate jobs support ranchers and creates revenue, with this economic prosperity is within reach. Investing in Northern Arizona infrastructure, protecting our forest, and developing agriculture creates job growth and financial stability. Our ranchers and farmers are vital to our survival; they generate goods and products that drive our revenue and fuel our economy to record levels of success. Veterans deserve the very best our state can offer; innovative approaches of healthcare choices are owed to them. It's an honor to serve every one of you. As your LD6 representative, I work for you because I answer to you.

The statements were reproduced exactly as submitted and were not edited for spelling, grammar, or punctuation.
These statements represent the opinions of the authors and have not been checked for accuracy of content.

CANDIDATES FOR STATE REPRESENTATIVE - DISTRICT 6

Coral J Evans

Party: Democratic **Campaign Funding:** Traditional **Website:** coralevansaz.com

My family has lived in Northern Arizona for four generations. My grandfather moved his family to Flagstaff in the 1940s to work as a lumberjack. I still live here with my daughter in the house he built. I first ran for office because the local government wasn't listening to the people they represented, and for the last 12 years I've had the great pleasure of public service. I've seen people come together to support each other, to support our schools, churches, and institutions, and to create home-grown solutions to local issues. Together, we brought a Veteran's Home to Flagstaff, helped incubate small businesses, funded after school care, and expanded library hours. I've seen education funding in Arizona fall to 49th place. I've seen small business owners fight obstacles to bring their dreams to fruition. I've seen the legislature pass legislation that prevents communities from solving their own problems. This is why I'm running for the Arizona State House. Our families deserve quality schools. Our small businesses need support to help them grow. Our cities and towns need the freedom to make their own decisions. Together we can preserve the spirit and character of rural Arizona—because we, too, are Arizona!

The statements were reproduced exactly as submitted and were not edited for spelling, grammar, or punctuation.
These statements represent the opinions of the authors and have not been checked for accuracy of content.

CANDIDATES FOR STATE SENATOR - DISTRICT 7

Jamescita Peshlakai

Party: Democratic **Campaign Funding:** Traditional **Website:** peshlakaiazsenate.com

Arizona native, lifelong Democrat and a veteran. 116 years ago, my great-grandfathers met with President Theodore Roosevelt to annex the western part of the Navajo Nation onto the reservation. That leadership planted seeds of collaboration that grew family connections, sharing the Navajo language, which culminated in the experimental use of the Navajo language to ultimately win WWII. Utilizing the G.I. Bill, I attended Northern Arizona University, earning both a BA and MA degree in History and Educational Psychology. I am the Senator for Arizona's Legislative District 7 and a former House Representative (2013-2014).? My bipartisan accomplishments include passage of Arizona's Native American Day, a recognized state holiday, passage of the Affordable Healthcare Act, passage of state aviation funding for tribal airports and negotiating in the teacher pay increase legislation of 2018. I have the knowledge, experience and leadership skills to restore and increase public education funding, advocate for affordable health care, address racial justice, policing reform and protecting Arizona's most vulnerable populations. In these challenging times of the COVID-19 pandemic, there is a way forward in keeping Arizonans in school, in employment, and creating opportunity despite obstacles..

The statements were reproduced exactly as submitted and were not edited for spelling, grammar, or punctuation.
These statements represent the opinions of the authors and have not been checked for accuracy of content.

CANDIDATES FOR STATE REPRESENTATIVE - DISTRICT 7

James "Jim" Parks

Party: Republican **Campaign Funding:** Traditional **Website:** jimparks4house.com

State Legislative District Seven in Northern Arizona is a vast area.... a wonderland of open spaces...a cowboy's dream..... home to native tribes, ranchers and farmers, open lands and small rural towns. An Arizona native, with ancestry in Arizona dating back into the early-1700's, Jim Parks has the best leadership qualities for the issues of District 7. Being an Arizona farmer's son shaped him into a common sense, practical man. Jim is a U.S. Navy Viet Nam Veteran, a working ranch cowboy for 38 years, ranch manager, private pilot, past President of the Coconino County Farm Bureau and Cattle Growers Association, and has served 3 years as a Coconino County Supervisor. Varied life experiences have given Jim a life outlook and background to patiently and effectively handle difficult issues. Jim Parks is honest, hard working, and sensitive to the complex issues of Northern Arizona. Jim is strong on Veterans' and Native American issues and a proven fighter for Arizona agriculture. He is PRO.... life, second amendment, freedom, hunting and fishing. Jim supports private aviation, clean water, clear air, and advocates for cleanup of abandoned uranium mines. Jim, and his wife Vickie, raised their family in rural Coconino County.

David Peelman

Party: Republican **Campaign Funding:** Participating **Website:** peelmanforaz.com

David Peelman is a US Army and Coast Guard veteran, serving a combined 25 years in military service. After retiring from the Coast Guard in 2006, David decided to make the White Mountains of Arizona his forever home, where he continues to embrace the Conservative values and rural lifestyle that it provides. He has been married to his wife of 41 years, Kathy, and he is currently a realtor caring for the needs of Apache and Navajo County residents. David embodies honesty, integrity, and commitment with generous and proven leadership, management and communication skills. David Peelman intends to use his abundant energy and knowledge to elevate the quality of life, education, and prosperity of Northeastern Arizona and Legislative District 7, as the preeminent example of rural Arizona life.

Arlando Teller

Party: Democratic **Campaign Funding:** Traditional **Website:**

Yá'át'ééh – my name is Arlando S. Teller. I am Naasht'ézhi Diné-Táchii'nii (Zuni People adopted into Red Streaked-Forehead clan) born for Tó'aheedlíinii (Water Flows Together clan). My maternal grandfathers are Tódich'ii'nii (Bitter Water clan) and my paternal grandfathers are 'Áshiihi (Salt People clan). I am very proud to be a grandson of a Navajo Code Talker. Education is sincerely valued in my family so I am very proud to be a graduate of the Chinle Unified School District and Embry-Riddle Aeronautical University – Prescott, Arizona. With 26 years transportation industry and a former Arizona State Transportation Board member, my experience was key in the Transportation Committee. I also sat in the Land & Agriculture Committee, providing critical input to rural issues and concerns. Additionally, as the Vice-Chairman to the Indigenous Peoples Caucus (IPC), I supported discussions addressing Tribal Nations and communities throughout the State. On the Aviation/Aerospace Caucus I supported the industry's infrastructure and economy efforts. As your incumbent democratic Legislator, I will continue advocating for Legislative District 7, as well as rural and tribal Arizona. I believe conversations and considerations should include all 15-counties of the State.

The statements were reproduced exactly as submitted and were not edited for spelling, grammar, or punctuation.
These statements represent the opinions of the authors and have not been checked for accuracy of content.

CANDIDATES FOR STATE REPRESENTATIVE - DISTRICT 7

Myron Tsosie

Party: Democratic **Campaign Funding:** Traditional **Website:**

My name is Myron Tsosie, Dine, of the Coyote Pass Clan born for the Towering House People my maternal grandparents are the Towering House and my paternal grandparents are the Water Flows Together People from Chinle, Arizona (the Heart of the Navajo Nation). As your current Representative I serve on the Military & Veterans Affairs; Natural Resources, Energy & Water; and State & International Affairs Committees. Since 2014 I have served on the Chinle Unified School District School Board working with local, state and national leaders both in the House and Senate. My involvement in working with both public and community schools began with CUSD #24 from 2003 to 2008, then with Chinle Boarding School, Inc., from 2008 to 2011, I had the greatest opportunity of working with students grades K-12, parents, educators, administrators and school board members. The residents of Legislative District 7 is my ultimate focus, I will work with my colleagues to create a shared vision for work and learning; build strategic partnerships; sustain the communities progress through continuous involvement; adopt and maintain current policies, maintain strong ethical standards; and objectively seek answers to questions and challenges as they arise.

The statements were reproduced exactly as submitted and were not edited for spelling, grammar, or punctuation.
These statements represent the opinions of the authors and have not been checked for accuracy of content.

CANDIDATES FOR STATE SENATOR - DISTRICT 8

Barbara McGuire

Party: Democratic **Campaign Funding:** Participating **Website:** barbaramcguireforaz.com

You deserve a Senator who knows how to get things done. I am that Senator day one. Both Republican and Democratic Governors have signed and passed my legislation addressing our district needs. As a life-long district resident and YOUR voice, I fought to pass legislation for K-12 and JTED education funding, Kids Care health insurance for low-income kids, university extension funds, Veterans' rights, public safety, CPR in schools, smart water policies, women's rights, creation of good jobs and championed largest federal healthcare grant in AZ history $43,000,000.00. Born in Ray, AZ. Daughter of WWII Lt. Cmdr. Navy Pilot. Married 49 years. Mother and Grandmother. Ray High graduate. Community Colleges LD 8. State Senator, State Representative. Salvation Army director. Worked for Ray Unified School District. Honorary Major Civil Air Patrol. Member: NRA, Farm Bureau, WNRCD, Sheriff Posse and Elks. Served on Interagency Council on Long-Term Care. Former Chamber Vice President, Citizen of the Year. Senate Rural Liaison. Co-Founder State Mining Caucus. Latino Caucus member and, Outstanding Legislator of the Year. With your vote, I'll continue working to create good jobs, equal pay for equal work, improve our kids' education, protect seniors and water rights, and fight for the health care we all deserve.

Thomas "T.J." Shope

Party: Republican **Campaign Funding:** Traditional **Website:** realleadershipaz.com

This election is a critical for rural Arizona. Each voter must ask themselves: "Who will best represent me in the state senate?" T.J. Shope has a distinguished record of standing up for the people he represents. T.J. Shope knows education very well as a nearly 12-year local school board member, so he fought for AND DELIVERED increased teacher pay and pay increases for the support staff who make the schools run while the teachers teach! T.J. Shope strongly believes that rural communities must have healthcare that is affordable and available, so he has fought to keep rural hospitals open which is even more important in the COVID19 crisis. T.J. Shope also fought for policies that helped bring desperately needed jobs to our area such as Lucid & Nikola Motors. For many years T.J. Shope has been a leading advocate for safe neighborhoods and has worked to provide law enforcement with the tools and the funding they need to get the job done. Your vote for T.J. Shope for State Senate will ensure that we keep an honest leader who is a real friend of the people and unafraid to fight for you! More information available at www.RealLeadershipAZ.com.

CANDIDATES FOR STATE REPRESENTATIVE - DISTRICT 8

David Cook

Party: Republican **Campaign Funding:** Traditional **Website:** cookarizona.com

It's just my second term but I'm keeping my promises and delivering for the people. I'm a strong voice for rural Arizona, from rapidly growing areas like San Tan Valley to the smaller towns and communities that are often forgotten by other legislators. I'm protecting taxpayers, keeping our budget balanced, increasing school funding/teacher pay, and improving our water and transportation infrastructure, notably accelerating the completion of Highway 24 and developing the North/South corridor through Pinal County. All without raising taxes. As the only rancher in the Legislature, I'm involved in issues dealing with ranching, agriculture, and water. Fighting for what's right made me a target of ugly lies and attacks, but I won't be scared off. I've won awards and recognition from pro-family and pro-taxpayer groups because of my record, and I'm one of the most effective legislators when it comes to getting real work done and bills passed -- like repealing the MVD fee. There are too many politicians at the State Capitol and not enough of us regular folks who do the jobs that make Arizona work. On behalf of my awesome wife Diana and our amazing kids, thank you for your support and continued trust!

Sharon Girard

Party: Democratic **Campaign Funding:** Traditional **Website:** info@girardforarizona.com

I worked most of my career in rural, under served communities like the ones I hope to represent. My patients were migrants who worked the field or pregnant teens who were scared and needed support. In emergency rooms I saw patients who could not afford their insulin nor see a dentist. I saw how hard working people struggled to afford and access the care they needed. After I retired I knew, that as a state legislator, I could still make a difference in the lives of people in my district and state. Arizona needs legislators who understand the complex world of healthcare and can speak with authority, make pragmatic decisions and craft laws that will benefit children, families and people in need. Government should serve the people ,not just big business or give special interest tax breaks. I will work for fully funded public education, charter school reform, job training programs, a living wage for everyone, equal rights,and access to healthcare everyone needs. I believe in ethics and accountability. I have always lived by this code of conduct. I will work for you and your family.

Frank Pratt

Party: Republican **Campaign Funding:** Traditional **Website:** realleadershipaz.com

It has been my privilege to represent you in the Arizona State Legislature. I have lived in Arizona my entire life and have operated a farm and small business for many years. My wife is an educator. My son was born and raised here; the grandchildren live here too. In meetings with thousands of ordinary people in our district, they have told me about their concerns, and I take them very seriously. Three issues have repeated come up - education, jobs, and public safety. I have made working on these issues my number one priority at the legislature. I will continue to work to make our communities safe through adequate police and fire protection, continue my efforts to improve educational opportunities for all and to get better teacher pay and more resources into the classroom. I have received a lot of recognition for playing an important role in putting policies in place that attract jobs to rural Arizona. I will continue to work for policies to create more and better jobs in our district. You have my word that I will always put you and your family first in the State Legislature. I would be honored to receive your vote.

The statements were reproduced exactly as submitted and were not edited for spelling, grammar, or punctuation.
These statements represent the opinions of the authors and have not been checked for accuracy of content.

CANDIDATES FOR STATE SENATOR - DISTRICT 9

Victoria Steele

Party: Democratic **Campaign Funding:** Traditional **Website:** victoriasteeleforsenate.com

As a two-term Legislative District 9 Arizona State Representative and current Arizona State Senator in the minority party, Victoria Steele knows how to “work across the aisle” to get things done for Arizona. Victoria co-authored a bill creating a task force to investigate missing and murdered Indigenous women and girls with a signing ceremony in the Historic Capitol building. Out of the 300-plus bills signed into law, eight were Democratic-sponsored bills and one was Victoria’s bill to help sexual assault victims get needed restraining orders. It passed unanimously. As a member of the Senate Water and Agriculture Committee, she was involved in passing the Drought Contingency Plan by the deadline. Victoria helped to pass a Republican bill giving the survivors of child rape until age 30 to sue in civil court, also giving those victims that were time-barred and past the statute of limitations dates a 1-year window. Now, she is asking Arizona voters to re-elect her to the Arizona Senate to continue to work to continue the work that still needs to be done and a dependable voice for those without one. In these times more than ever, Arizonans need the experienced, steady, Steele Resolve that Victoria brings.

The statements were reproduced exactly as submitted and were not edited for spelling, grammar, or punctuation.
These statements represent the opinions of the authors and have not been checked for accuracy of content.

CANDIDATES FOR STATE REPRESENTATIVE - DISTRICT 9

Randall "Randy" Friese

Party: Democratic **Campaign Funding:** Traditional **Website:** drfrieseforhouse.com

As a physician and surgeon as well as retired medical school professor, I believe policy makers must use science and data when creating policies promoting health and safety and mitigating the damage of COVID-19 on Arizona's economy. As a state legislator I believe it is the state's responsibility to ensure the core values of equality, opportunity (including equality of opportunity), and safety are reflected in its actions. During my tenure at the legislature I have worked to support appropriate funding for public schools. I will continue to make appropriate funding and support for public schools a priority if re-elected in 2020. I also stand for a woman's right to make her own healthcare decisions, responsible gun safety legislation, access to quality healthcare, the ability of cities and towns to self-govern without undue preemption from the state, protection of our environment and natural resources, ensuring that exercising the right to vote is not restricted, and supporting infrastructure in Arizona (roads/highways/railways, technology growth, water conservation, as well as K-12 education and our Universities). I believe that by supporting and growing Arizona infrastructure, small businesses will prosper, and corporations will expand in Arizona creating job growth and a robust economy.

Brendan Lyons

Party: Republican **Campaign Funding:** Traditional **Website:** Lyons4AZ.com

Brendan Lyons is an energetic and results driven candidate. Over the past decade, he's earned a positive reputation as a community leader and has developed a track record of winning quality of life improvements for Arizona. His journey into public service began when he fulfilled his childhood dream of becoming a firefighter. As a public safety advocate, he became concerned about distracted driving after responding to far too many crashes. In 2012, he launched "LOOK! Save A Life" in Southern Arizona, which fosters an environment of safety for all who utilize our public roads. A year later, he became a statistic of the very message he was advocating; struck from behind by a distracted motorist while bicycling. As he recovered, he threw himself into fighting for tougher laws against distracted driving, putting pressure on local jurisdictions throughout the state to adopt policies to make our roads safer. In April 2019, Governor Ducey signed Arizona's Hands-Free bill into law. Brendan holds a Masters in Public Administration focusing in Collaborative Governance. Southern Arizona deserves a brilliant future and Brendan Lyons will continue to be a results-driven leader who works across party lines to deliver on issues that we ALL care about.

Pamela Powers Hannley

Party: Democratic **Campaign Funding:** Participating **Website:** PowersForThePeople.net

When I ran for the House in 2016, I promised to be the voice of the people. I believe that the Legislature should work for the people and should fund the People's To-Do List: education, infrastructure, healthcare, and security—and not the corporate wish list. If we want high-quality public education and good-paying jobs, we must invest in future generations. As a member of the Ways and Means Committee, I am a strong voice against fiscal irresponsibility and continued corporate tax giveaways, while Arizona families struggle with housing, food, and financial insecurity. Long before the world was rocked by the novel Coronavirus, far too many Arizona children were living in poverty and suffering from the worst rate of Adverse Childhood Experiences (ACEs) in the nation. In my two terms, I helped negotiate the Arizona Opioid Epidemic Act, pushed for millions of dollars in COVID-19 funding, and fought for expanded access to affordable medical, dental and mental health care. I am a strong supporter of worker rights, unions, and the ERA. I am a Progressive Democrat and Clean Elections candidate. I don't take big money donations from corporations, special interest groups, or wealthy donors. I am your voice, not theirs.

The statements were reproduced exactly as submitted and were not edited for spelling, grammar, or punctuation.
These statements represent the opinions of the authors and have not been checked for accuracy of content.

CANDIDATES FOR STATE SENATOR - DISTRICT 10

Kirsten Engel

Party: Democratic **Campaign Funding:** Traditional **Website:** engelforarizona.com

As a two-term State Representative, Kirsten Engel has demonstrated her passionate commitment to an Arizona that works for everyone. Whether that's valuing our public schools with competitive educator salaries and fully-funded classrooms, protecting our environment through clean energy and water conservation, or fighting to reduce our 4th-highest-in-the-nation incarceration rate, Kirsten has been standing up for our values. She has served as a leader in the Arizona House on clean air, water security, and building a bipartisan coalition to enact meaningful criminal justice reform. Representative Engel is now running for the State Senate to continue our fight for a more sustainable Arizona with an economy that gives everyone the tools and opportunity to succeed. She'll bring her unique experiences as a mother, an environmental lawyer, an educator, and a legislator to make Tucson and Arizona a better place to live, work, and retire.

Justine Wadsack

Party: Republican **Campaign Funding:** Participating **Website:** wadsack4arizona.com

Justine is the Republican nominee for Arizona's LD-10 State Senate in the 11/3/20 general election! She is a Conservative Republican, 36 year strong Tucsonan, Daughter of the American Revolution, Wife of 22-year Ret. Air Force Major, Mother of two children serving "active duty" in the USAF & USNavy, & Mother of two disabled teenagers. Justine has proudly stepped up to serve her beautiful State of Arizona next. Justine's career began in Advertising/Marketing/PR in Chicago before coming home to produce halftime for NBA/NFL & concerts for Arizona Tribal-Nations. Today, she's a local Small Business Owner/Investor/Realtor known as "the Agent who gives back", after personally donating nearly $40,000 to Military & 1st-Responders. She co-founded "Tips For Tucson" to help unemployed citizens during the Covid-19 Pandemic. Justine has FOUGHT & WON battles against State Agencies DES/DDD/DCS, and TUSD for their blatant violations of basic Human/Civil Rights, Civil Liberties, Constitutional Law, ADA Title-II Section-504 and Parents' Rights under IDEA, FAPE, ARS 1-601 & ARS 1-602. Justine stands for Border Security, Pro-Life, U.S. Constitution, No RedFlags, Education Reform, School Choice, Parents Rights, Lower Taxes, Tax Incentives, DCS Reform, Stop Human Trafficking, Stop Federal Only Voting, Create New Jobs & Mental HealthcareElderly Care Reform.

The statements were reproduced exactly as submitted and were not edited for spelling, grammar, or punctuation.
These statements represent the opinions of the authors and have not been checked for accuracy of content.

CANDIDATES FOR STATE REPRESENTATIVE - DISTRICT 10

Domingo DeGrazia

Party: Democratic **Campaign Funding:** Traditional **Website:** degraziaforarizona.com

Domingo first ran for the Arizona House to fix Department of Child Services statutes to better protect our state's vulnerable youth. As a trial attorney representing families dealing with DCS, he saw firsthand how our laws could be changed even slightly to vastly improve outcomes for Arizona families. As one of only a few lawyers serving in the Arizona Legislature, Rep. DeGrazia has been a staunch defender of the Constitution in fighting against unconstitutional bills on the Rules Committee and fighting for improving our democracy and defending our right to privacy on the Government and Judiciary Committees. He has also worked hard on Criminal Justice Reform, particularly on the Earned Release Credits study committee. After his first session in 2019, Domingo became a Certified Information Privacy Professional and worked with stakeholders from the technology sector, the European Union, and other states to craft crucial data and biometric privacy bills. Domingo is running for re-election because he knows how to work with representatives from all backgrounds and interests to pass bills that protect Arizonans and build a better future for everyone.

Mabelle Gummere

Party: Republican **Campaign Funding:** Participating **Website:** Mabelle4LD10.com

My name is Mabelle Gummere and I humbly ask for your vote for House of Representatives in LD10. Tucson is my home, where I raised my son, sold homes to families, and then built and ran a small business. I work hard, solve problems, and know the meaning of value in our lives. Our children’s education is a quagmire that is ridiculous and unacceptable. The value of owning a home is simply unquestionable. Government regulations should never bind our teachers and parents or our ability to build and own a home – and right now they do. Police and Military must be fully funded for our safety. I am running because I love Tucson and I love people and will always be available to talk and listen to you. I remember one of the happiest days of my mother’s life was the day she received her citizenship. Her belief that anything is possible with hard work and dedication inspired me to become anything I wanted to be. I want to be your LD10 Representative and am asking for your vote. Taking the oath to represent you, as a first generation American, will be one of the happiest days in my life!

Michael Hicks

Party: Republican **Campaign Funding:** Traditional **Website:**

Michael moved to Tucson with his family at an early age. He has two beautiful children Michael Lewis and Danielle Kristine. Michael obtained his Associates degree in Arts from Pima Community College and his Bachelor of Science in Leadership and Management from Charter Oaks State College. Michael is currently the MIS and ITS Director for the City of Tucson's Transit Services. For more than 26 years he has worked diligently to improve the use of information and communications technology for Transportation infrastructure and vehicles. Michael shares his knowledge with students by teaching Information Technology classes at Pima Community College since the mid 80’s. In his weekend spare time Michael works as a Motorcycle Safety Foundation (MSF) Rider Coach teaching new riders how to ride, he also teaches the Harley-Davidson's Rider Academy. Michael serves as a State of Arizona local board member for the Selective Service Board. He served on the Tucson Unified School District #1 for 8 years and ended his term as the President of the School Board. Michael believes in full disclosure and is committed to bringing full transparency to the State of Arizona and the Tucson community. Thank you for your Vote.

The statements were reproduced exactly as submitted and were not edited for spelling, grammar, or punctuation.
These statements represent the opinions of the authors and have not been checked for accuracy of content.

CANDIDATES FOR STATE REPRESENTATIVE - DISTRICT 10

Stephanie Stahl Hamilton

Party: Democratic **Campaign Funding:** Traditional **Website:** hamilton4house.com

Serving the public is Stephanie Stahl Hamilton's calling and vocation. As the wife of a public middle school teacher and mom of three children, education has always been a top priority. She has spent her personal and professional life advocating for the needs of children in her community. Stephanie served on several TUSD committees, organized parents when her kids' school was on the closure list and was hired as Regional Lead for Save Our Schools in 2018. Through it all, she saw how the legislature has failed Arizona families, especially our most vulnerable populations and decided to run for office to create change. Born in Flagstaff, Stephanie spent her childhood years growing up on Navajo Tribal Lands. Tucson has been her home since 2003. As an ordained minister in the Presbyterian Church she spent 6 years working as the Executive Director of Montlure Presbyterian Church camp. Stephanie knows how to help constituents access the services they need and overcome the challenges they face. With an eye to the future, she is committed to putting in place policies that create opportunities for Arizona kids and families and safeguarding resources so that generations beyond will have what they need to succeed.

The statements were reproduced exactly as submitted and were not edited for spelling, grammar, or punctuation.
These statements represent the opinions of the authors and have not been checked for accuracy of content.

CANDIDATES FOR STATE SENATOR - DISTRICT 11

Venden "Vince" Leach

Party: Republican **Campaign Funding:** Traditional **Website:** VinceLeach.com

It is an honor to represent you at the State Legislature. When I got to the State Capitol I told leadership that I was there to work and to load me up. They took me seriously! I'm the Vice-Chairman of the Appropriations Committee, Member of the Finance Committee, the Government Committee and the Judiciary Committee, I also serve on the Joint Committee on Capitol Review, and the Joint Legislative Budget Committee. I've won awards from pro-family and pro-taxpayer groups, I've helped to increase education funding and have supported reforms that are having positive effects on our K-12 students' performance, and I continue to advocate for real border security and an end to illegal immigration. I will continue to represent you with Belief in Constitutionally Limited Government, Limited Taxation, Free Markets, Personal Responsibility, and Rule of Law. I humbly ask for your support and vote!

JoAnna Mendoza

Party: Democratic **Campaign Funding:** Traditional **Website:** mendoza4arizona.com

While serving our communities as a congressional staffer, JoAnna saw the struggles people continue to face. We deserve an Arizona where everyone can succeed, regardless of zip code – with access to quality public education, high-paying jobs, and affordable healthcare. With COVID-19, we need to follow the data for reopening our state safely and support our essential workers, small businesses, and those hit hardest by the pandemic. Our schools need more funding so that our educators have the resources they need to ensure that our children succeed. Folks need access to affordable healthcare, especially during a pandemic, and everyday Arizonans shouldn't be paying more in taxes. Instead, we need to stop giving tax breaks to corporations so that everyone pays their fair share. No one will fight harder for you than JoAnna. She understands the issues because she's lived them. JoAnna fought her way out of poverty, fought to protect our Constitutional rights, and she stands ready to fight for the people of Arizona.

The statements were reproduced exactly as submitted and were not edited for spelling, grammar, or punctuation.
These statements represent the opinions of the authors and have not been checked for accuracy of content.

CANDIDATES FOR STATE REPRESENTATIVE - DISTRICT 11

Mark Finchem

Party: Republican **Campaign Funding:** Traditional **Website:** votefinchem.com

It has been my privilege to serve Legislative District 11 for 6-years as the senior State Representative. I have kept the promises I've made to constituents concerning personal freedom, economic security, a debt-free future, safe streets and schools, and increased funding for quality education. My voting record shows consistent support for private property rights, school choice, parental authority, limited government regulation, increased education spending and payment of debt built up over the years before I entered office. This will be my 4th and final term as a State Representative, a commitment I made on the first day of my service, which was to live by statutory term-limits. If I am chosen once again to represent you, I will continue my work to protect your life, liberty and the pursuit of happiness. I will continue to pursue funding mechanisms that support quality education, infrastructure repairs, and improvements, and emergency services for law enforcement, fire protection, and emergency medical services. In conclusion, I will continue to protect the voting franchise of every Arizonan from suppression and nullification; I'll seek ways and means that will improve the job-creator environment and tax policy that leaves more income in constituent's possession.

Felipe R Perez

Party: Democratic **Campaign Funding:** Traditional **Website:** perez4arizona.com

My name is Felipe R Perez, MD. I have been serving patients in Arizona as a board certified family medicine physician for more than 11 years. I'm running for office for the same reason that I became a doctor, I want to help people live long and healthy lives. I have seen the benefits of good healthcare. However, I have also seen our healthcare system fail so many of us. Just as important, I'm concerned about the failure of our current state representatives to protect the public and healthcare workers during the pandemic. But it doesn't have to be that way. As a physician, father, and neighbor working at the frontlines of healthcare, I'm speaking up because we need new representation that understands the needs of Arizona. If you think healthcare is important and envision better healthcare that is affordable and accessible to everyone, then vote for Perez, Felipe R for State Representative, the most qualified candidate to represent your healthcare needs in our state legislature. As your representative, I'll bring my expertise and proven record for independant, pragmatic, and sustainable solutions to Arizona's healthcare. Let's make Arizona stronger and elect a doctor to the house. Best Regards, Felipe R Perez, MD, FAAFP

Bret Roberts

Party: Republican **Campaign Funding:** Traditional **Website:** VoteBretRoberts.com

Bret Roberts was elected in 2018 to represent us in the Arizona House of Representatives. During his first term, he has already established himself as a principled conservative who always stands up for us. He has taken the lead in cracking down on sanctuary cities in Arizona with legislation holding cities and towns legally liable for the damages caused by their sanctuary policies. Bret has also been a strong advocate for taxpayers and has supported efforts to reduce the burden that taxes place on Arizona families and small business. In his first term as a freshman he took on more responsibility than most by sitting on four standing committees. He is the Vice Chair of Regulatory Affairs and a member of the Judiciary, Commerce and Appropriations committees. In addition to being a member of the quarterly Joint Legislative Budget Committee. Between sessions his work was not finished as he accepted the responsibility of sitting on two interim/ADHOC committees. Bret is committed to advancing common sense conservative policies that strengthen our economy, protect small business, and bring good jobs to our state. He will keep fighting for these policies while always standing up for you and your family.

The statements were reproduced exactly as submitted and were not edited for spelling, grammar, or punctuation.
These statements represent the opinions of the authors and have not been checked for accuracy of content.

CANDIDATES FOR STATE SENATOR - DISTRICT 12

Warren Petersen

Party: Republican **Campaign Funding:** Traditional **Website:** votewarrenpetersen.com

Thank you for your trust, support, and opportunity to serve you. I ran for office as a business owner, and concerned citizen, promising to limit government and protect our Constitutional rights. I have a proven record of keeping those promises. I'm a top-ranked conservative in the Legislature and have been awarded Small Business Legislator of the Year, Hero of the Taxpayer, #1 for Constitutional Voting by the American Conservative Union, Free Market Champion, Top Regulatory Reformer, Guardian of Small Business, A rating by NRA, recognized for defending life, religious freedom, and Friend of the Family. I worked hard to pass a structurally balanced budget, improve our credit rating and business climate, dramatically boost K-12 funding and teacher pay. I passed legislation to eliminate politicians' pensions and to shrink government. Limiting government and protecting taxpayers means saying "No" to special interests who want to spend your money and take away your rights. This is an important election for Arizona. Thank you for voting and getting involved. If you would like to contact me feel free to call me at 602-926-4136.

Lynsey Robinson

Party: Democratic **Campaign Funding:** Participating **Website:** lynseyrobinson4az.com

Lynsey was born in Port-au-Prince, Haiti. She believes that immigrants are part of the fabric of America. Specifically, Haiti has a long history with the U.S., dating back to the Revolutionary war, where Haiti fought alongside America to help it gain its independence. We are living in unprecedented times. Now more than ever we need a pragmatic leader who is not short sighted, but understands how to mitigate damages and have a balanced approach to legislation. Though women outnumber men in our district they have yet to be represented. We need leaders that look like our mothers, wives, and daughters so that their voices no longer remain silent and the issues unique to them are treated with dignity. The pandemic has placed a spotlight on the areas where our state is most vulnerable. Our schools more than ever must have the support that it needs to meet the needs of our students. Whether online, in-person or both; every child deserves a quality education no matter their zip code. A quality education is essential for our children to fulfill their full potential and for America to remain competitive in the world. Arizona's future is in the classrooms of today.

The statements were reproduced exactly as submitted and were not edited for spelling, grammar, or punctuation.
These statements represent the opinions of the authors and have not been checked for accuracy of content.

CANDIDATES FOR STATE REPRESENTATIVE - DISTRICT 12

Travis Grantham

Party: Republican **Campaign Funding:** Traditional **Website:** granthamforaz.com

I'm honored to serve you in the Arizona House where I've championed pro-taxpayer and pro-family issues and won awards for my work and voting record. Working with Warren Petersen and Eddie Farnsworth, we functioned extremely well as a team, protecting taxpayers, supporting Arizona families, fighting for secure borders and ensuring a stable, friendly business environment that has brought more jobs and growth to Arizona than virtually any other state. Eddie is returning to the private sector and Jake Hoffman has stepped up as the third member of our conservative team. Jake has an outstanding conservative record and will be a true champion of freedom. We have a contested primary, but this race is easy to figure out. All three candidates claim to be conservative. Only Hoffman and Grantham have proven records of casting conservative votes or working for conservative issues. Getting Arizona's economy back to where we were before the Wuhan virus will require a focus on what works – so elect the team you can trust to get the job done. I'm a third-generation Arizonan, I'm proud to serve as an officer and pilot in the Arizona Air National Guard, and I ask for your support. Thank you.

Jake Hoffman

Party: Republican **Campaign Funding:** Traditional **Website:** jakehoffman.com

I believe that as elected officials we must put the people we represent first and do everything in our power to keep government limited and effective in its core functions. As a Town Councilman, I work tirelessly to ensure that Queen Creek is the most free, prosperous, and vibrant community possible. Formerly, as a member of the Higley School Board, I worked every day to make our students, families, teachers, classrooms, and taxpayers our top priorities. Just as I have done serving you previously, I will continue to be a staunch defender and champion of freedom, lower taxes, free markets, opportunity for all, constitutionally limited government, fiscal responsibility, the Second Amendment, educational freedom, the right to life, and family and religious liberty. I support our President and those who put Americans and America first. I'm honored to be running as a team with two principled, conservative leaders like Warren Petersen and Travis Grantham. If you want a conservative team that works together to get great things done, vote for Hoffman and Grantham for State House and Petersen for State Senate. We would be honored to have your support!

The statements were reproduced exactly as submitted and were not edited for spelling, grammar, or punctuation.
These statements represent the opinions of the authors and have not been checked for accuracy of content.

CANDIDATES FOR STATE SENATOR - DISTRICT 13

Sine Kerr

Party: Republican **Campaign Funding:** Traditional **Website:** votekerr.com

It continues to be my honor to serve as your State Senator. I'm proud of how well Arizona was doing before the virus shut us down and I'm working hard to get us back on our feet. Arizona's economy and job market are recovering faster than most other states because we built a strong pro-growth economy. My conservative record is pro-taxpayer, pro-family, pro-life, and pro-Constitution. My focus continues to be limiting the size of our government while ensuring that what it must do, it does as well as possible. My family owns and operates a dairy farm in Buckeye and our 4th generation Arizona roots are deep in the soil. I'm grateful for the support of so many in our district, both in Maricopa and Yuma County. God has truly blessed our country and our state, but it's our responsibility to protect them both. Arizona is a national leader in job growth, school choice, educational improvement, and regulatory freedom. There are those who want to turn Arizona into California, so I will remain vigilant and steadfast to protect us from those bad ideas and dangerous policies. I ask for your vote and thank you for your continued support and trust!

The statements were reproduced exactly as submitted and were not edited for spelling, grammar, or punctuation.
These statements represent the opinions of the authors and have not been checked for accuracy of content.

CANDIDATES FOR STATE REPRESENTATIVE - DISTRICT 13

Timothy "Tim" Dunn

Party: Republican **Campaign Funding:** Traditional **Website:** timdunnaz.com

Tim Dunn is a third generation Farmer and a lifelong conservative from Yuma, AZ. Tim is a founding board member of Champion Christian Church. Tim has two sons and he and his wife have been happily married for 20 years. Along with the farm and Dunn Grain Co, the Dunn's own four Sport Clips Haircuts franchises across the district. Tim is an avid sportsman and hunter, as well as a strong supporter of the 2nd amendment. Tim's long time engagement in water policy has been instrumental in developing a long term sustainable solution for our Arizona communities. Tim and Eileen are proud military parents . Tim understands the importance of the three military installations in the District as they partner with our communities. Tim served his first term in the legislature fighting for conservative principles and remembering that he is a citizen legislator and public servant. If re-elected Tim will continue to listen to and fight for the things that matter to the voters of his district and the state of Arizona.

Joanne Osborne

Party: Republican **Campaign Funding:** Traditional **Website:** osborneforarizona.com

Joanne is a fourth generation Arizonan and proud to be part of the First Families of Arizona. She is a Christian Community Leader, successful business owner and public servant. Hard work, commitment to God and strong family values have helped Joanne live the American Dream. She is a former Goodyear City Councilmember, serving 11 years including two years as Vice Mayor. Joanne has been recognized for her hard work and dedication to various causes in the West Valley including: •Graduate of the Southwest Valley Citizen Academy and Flinn Brown Civic Leadership Academy. •Mentoring teens and headed the YMCA's Teen Action Council earning the Best of the West Awards "Leadership of an Organization" from Westmarc. •Past Vice President of the Homeless Youth Connection •Recipient of Leadership West's "Outstanding Business Leader of the Year" award in 2016 •Board Member for Abrazo West Hospitals Joanne was recently named Legislator of the Year by the Arizona Manufacturing Council. She also won the Woman of the Year – Meals of Joy Impact Award in the Fall of 2019. Joanne and her husband Ken have owned Osborne Jewelers since 1990 and are a staple in the West Valley business community. Joanne and her husband have four children.

Mariana Sandoval

Party: Democratic **Campaign Funding:** Participating **Website:** sandovalforaz.com

My experience, values, integrity, and commitment to serve make me exactly what LD13 and Arizona needs right now. As your Representative, I will work to improve our education system, make healthcare accessible and create economic opportunities for all Arizonans. I currently serve on the Agua Fria UHSD Board. Adequate funding is the single greatest problem facing our 49th ranked public schools. Arizona needs fully funded public schools to prepare students entering the 21st Century workforce. Post-secondary education needs to be affordable and accessible. In Arizona, 7 out of 10 jobs require post-secondary education. Whether it is college, technical school, or an apprenticeship we must help educate and prepare students to establish the economy we desire. COVID-19 highlighted how vital "essential workers" are to our economy. We must make healthcare a right for all and pay all workers enough to live with dignity on one job. I invite you, hard working people of Legislative District 13, to join me in building a better future together for all of us! It would be my honor to serve you as your State Representative!

The statements were reproduced exactly as submitted and were not edited for spelling, grammar, or punctuation.
These statements represent the opinions of the authors and have not been checked for accuracy of content.

CANDIDATES FOR STATE SENATOR - DISTRICT 14

David Gowan

Party: Republican **Campaign Funding:** Traditional **Website:** gowanforaz.com

I'm proud to be your State Senator, and never forget why I first ran for office, or who I truly work for. I ran to put an end to the liberal establishment picking our representatives, and to make sure rural Arizona would have a strong voice to stand up to the Maricopa County special interest groups that can dominate at the Capitol. As your State Representative I was named Champion of the Taxpayer, Friend of the Family, earned an A+ from the NRA, turned our state's budget deficit into a surplus, increased education funding by billions, and helped turn Arizona into the #1 pro-life state, #1 pro-2ndAmendment state, and #1 pro-school choice state in the country, all while cutting regulations and growing jobs! Your values are my values! I was ultimately elected Speaker of the House, giving Southern and rural Arizona real influence, and making myself a target of the liberals in the media. Today, as the Senate Appropriations Chairman, that influence continues, and my mission is the same – to give you, our district, and Arizona my very best! I ask for your vote and thank you for the trust you have shown in me through the years. God bless!

Bob Karp

Party: Democratic **Campaign Funding:** Participating **Website:** BobKarp2020.vote

I am running for Arizona State Senate legislative district 14 because I believe that democracy is best served by a vigorous discussion of the issues facing our state government. For too long opposing viewpoints are routinely ignored by our state elected officials. A strong multi-party system helps ensure that those in power are held accountable by the voters. Arizona must invest in public education that guarantees ALL students outstanding schools, build a modern infrastructure; stop tax breaks to special interests; allow local governments to govern; support economic fairness; champion diversity and inclusion, create an environment for sustained economic growth that provides good jobs and good pay checks for workers in rural Arizona while protecting our precious natural resources and environment; protect a women's right to choose; and ensure access to affordable comprehensive healthcare for all. I will work hard as your state representative to be a voice for southeastern Arizona counties of Cochise, Greenlee, Graham and Pima. I pledge to listen to everyone, respecting those that do not agree with me; representing all of you, ethically, honestly, effectively and professionally. Republicans have controlled the state legislature for over three decades. It is time for new leadership in southeastern Arizona.

The statements were reproduced exactly as submitted and were not edited for spelling, grammar, or punctuation.
These statements represent the opinions of the authors and have not been checked for accuracy of content.

CANDIDATES FOR STATE REPRESENTATIVE - DISTRICT 14

Kimberly "Kim" Beach - Moschetti

Party: Democratic **Campaign Funding:** Participating **Website:**

I am an ardent supporter of public education and an advocate for a sustainable state education budget that adequately provides the needs of professional educators and the children they serve. Support for this education begins at birth, with early childhood development being a key component to successful schooling. I also believe that the education of adults is vital to the success of our community. This includes supporting Veterans and their issues at a local level, and acknowledging their sacrifice and importance as citizens. Good social programs are important to the success of any community, and in a country as rich as ours, no person should be living in poverty or fear, especially a child or senior. The social well-being of people in a community is intrinsically connected to a physically healthy environment, and a responsibility to the Earth that provides us resources. Therefore, I also believe that economic growth must be balanced by environmental awareness especially in an area such as ours that is dependent upon a finite source of water. I have every intention of doing my best to address these and other issues that focus on the worth of individuals and community.

Gail Griffin

Party: Republican **Campaign Funding:** Traditional **Website:**

Legislative District 14 needs a strong voice at the capital for rural Arizona. I have the leadership skills and experience to continue to be that voice. JOBS and Economic Stability of our state and local communities is high priority! I believe in LIMITED GOVERNMENT, LOWER TAXES, PERSONAL RESPONSIBILITY and in the FREE ENTERPRISE SYSTEM. I believe we have a duty and responsibility to SECURE OUR BORDERS, and enforce our laws to protect the citizens of Arizona. Border Security IS National Security. Other important issues include the PROTECTION OF PRIVATE PROPERTY and WATER RIGHTS... and in EDUCATION EXCELLENCE ensuring taxpayer dollars make it to the classroom to help students and teachers improve academic achievement. I will continue to fight for VETERANS ISSUES. I am PRO-BUSINESS, PRO-TAXPAYER, PRO-FAMILY,and PRO-CONSTITUTION. I am a successful businesswoman. I am a member of the Arizona Cattle Growers, Arizona Farm Bureau and am a Life Member of the NRA. As a recipient of Legislator of the Year from the Rural Health Association and other similar Awards from NFIB (National Federation of Independent Business) and Arizona March of Dimes I will continue to WORK FOR YOU! Thank you for your support and VOTE.

Ronnie Maestas-Condos

Party: Democratic **Campaign Funding:** Traditional **Website:** voteronnie4us.one

Hello people and neighbors of Southern Arizona. I want to acknowledge the urgency of these times we are all living through due to the effects of a global health crisis. Non of us is untouched, either because of the loss of a loved one the loss of a job or the loss of our everyday routines and relationships. Life is quite uncertain. But I feel we are a strong and resourceful people and we will be able to rebuild again, hopefully in a more caring and cooperative way. Now is our time to realize these ideals. The first order of the day is ensuring people are able to meet the basic necessities of life, supporting and urging our federal and state officials to enact measures that address these needs. We are the tax payers, we employ them, it is our money, we should be the first beneficiaries. The next thing is controlling this pandemic, which requires national leadership and local leadership. We know what needs to be done, stop the deadly denial. Once these things happen we can start rebuilding and creating a kinder, more compassionate and productive society. LETS GET OUT THE VOTE IT MATTERS!

The statements were reproduced exactly as submitted and were not edited for spelling, grammar, or punctuation.
These statements represent the opinions of the authors and have not been checked for accuracy of content.

CANDIDATES FOR STATE REPRESENTATIVE - DISTRICT 14

Becky Nutt

Party: Republican **Campaign Funding:** Traditional **Website:** beckynutt.org

It has been my honor to serve and represent Legislative District 14 for the past four years —the last two in leadership as Majority Whip. I remain a rural minded, plain spoken, conservative Republican who would be honored to receive your vote for the next two years. My focus continues to be the stability and productivity of rural Arizona. An education system among the best in the Nation; expansion of local entrepreneurs and expanding local businesses; supporting an environment that encourages jobs in Southeastern Arizona. Preserve a higher quality of life by securing our borders, stopping illegal immigration, properly utilizing and protecting our natural resources, and the preservation of the Constitutional freedoms that made our Country so great. Raised in an entrepreneur family I learned at an early age the value of free enterprise. Growing up in family businesses including restaurant, resort, retail, real estate, logging, farming, ranching, and the equine industries I worked with many sectors of the public. This afforded me an understanding how to effectively represent the district as we address and work through issues. I ask for and very much appreciate your support and vote to continue the work to strengthen rural Arizona. Thank you!

The statements were reproduced exactly as submitted and were not edited for spelling, grammar, or punctuation.
These statements represent the opinions of the authors and have not been checked for accuracy of content.

CANDIDATES FOR STATE SENATOR - DISTRICT 15

Nancy Barto

Party: Republican **Campaign Funding:** Traditional **Website:** NancyBarto.com

Arizona is my home. Both my husband, Joe, and I grew up and and raised our three daughters here in Phoenix. Now they're raising their families here in this great state. As your Senator I have worked to restrain the growth of government and the burdensome regulations unaccountable bureaucracies can impose upon Arizona families - stifling job creation, throttling state revenues and undermining our basic liberties. Funding the State's priorities – education, public safety and infrastructure – while achieving a structurally balanced budget is basic good government - but it is imperative that funding be outcome-driven and accountable. I remain committed to ensuring the billions spent each year yield the outcomes we want to see in Arizona – a better educated workforce, safer families, less recidivism and more connection to the communities in which individuals can thrive. That is why I have prioritized expanding health care options and empowering parents to choose the health care and education they believe is best for their children - while protecting the lives of the most vulnerable. It is why I have consistently supported border security and your Constitutional right to bear arms. My hope is to continue to serve you in the Arizona Senate.

The statements were reproduced exactly as submitted and were not edited for spelling, grammar, or punctuation.
These statements represent the opinions of the authors and have not been checked for accuracy of content.

CANDIDATES FOR STATE REPRESENTATIVE - DISTRICT 15

Kristin Dybvig-Pawelko

Party: Democratic **Campaign Funding:** Traditional **Website:** electkdp.com

Throughout my career I have advocated for and prioritized students. I have dedicated my life to teaching our next generation of leaders and supporting them as they move from the classroom to the boardroom. That perspective and experience is missing at our capitol. As the mother of three school-age children, I see the drain in our education budget impacting students and teachers. As a university educator, I see the stress and hardship now associated with earning a college degree. Our public universities and community colleges used to receive much more funding from our state. In fact, our state constitution mandates that higher education be, 'as nearly free as possible'. We can do that and increase our K-12 funding by closing special interest sales tax loopholes. Additionally, we need everyday citizens to fight back against the corruption and special interests that have invaded our capitol. When our legislators stop working for us, we need to start electing new legislators. We have enabled the majority to write legislation which directly impacts their own business interests while deprioritizing the needs of everyday Arizonans. The majority party governs like it is beholden to large corporations, not the people it is sworn to serve.

Steve Kaiser

Party: Republican **Campaign Funding:** Traditional **Website:** steve4az.com

What an amazing state we live in! Breathtaking beauty, affordability and economic growth are all reasons why I choose to live in Arizona with my wife and three boys. I'm a pro-life pro-freedom conservative that will stand up for limited government, individual liberties and pro-growth policies. I love this state and I know this district well. I grew up here! I attended public schools in PVUSD from Kindergarten to Senior year, GO HUSKIES! We must demand high quality, high performing schools and ensure every parent can choose the best school for their child. I went back to school while working to get my Masters Degree in Public Administration at GCU. In addition to education I also value service. I served eight years as an Army Officer, leading a team of Soldiers in Afghanistan as a Captain in 2008. My professional experience consists of management in retail, healthcare, non-profit and government sectors. All of those experiences culminated in me running my own business, a local junk hauling and recycling company called Junk King. Above all I want to protect and grow this great state. If elected I will keep a mentality of servant leadership at the heart of everything I do.

Justin Wilmeth

Party: Republican **Campaign Funding:** Traditional **Website:** justinwilmethaz.com

Justin Wilmeth is running to ensure a state that is friendly to business, commerce, and your individual liberties. He is a limited government, pro-life, pro-freedom conservative, with a vision to reform and innovate for Arizona's future. Justin was born in West Texas where his father worked in the oil industry. His ancestors instilled in him the importance of commitment, loyalty, and hard work. It was Justin's time on his family's farms that showed him the importance of having a pro-business environment for the economy to thrive. He got his start in politics/government in 2004. From there, he served in state policy and grassroots positions in Oklahoma, immersing himself in how state laws impact us on a daily basis. Later, because of the amazing career and economic opportunities offered here, Justin decided to make Arizona his home. He served at the Arizona House of Representatives as a policy advisor for the Republican caucus where he learned the needs and priorities of Arizonans across the state. Justin holds a BS in Political Science and a Master of Public Administration from Arizona State University. Justin intends to bring principled, conservative, visionary leadership to Arizona's House to protect and extend Arizona's bright future!

The statements were reproduced exactly as submitted and were not edited for spelling, grammar, or punctuation.
These statements represent the opinions of the authors and have not been checked for accuracy of content.

CANDIDATES FOR STATE SENATOR - DISTRICT 16

Kelly Townsend

Party: Republican **Campaign Funding:** Traditional **Website:** electkellytownsend.com

Thank you for allowing me to represent you in the State House. With David Farnsworth leaving the State Senate, I was asked to run to ensure we'd have a solid conservative in that seat. I agreed to do so and will continue my work for you in the Senate. As always, I'll focus on balanced budgets and policies that protect and create jobs, strengthen education and improve results, protect our 2nd Amendment rights, defend the Constitution, protect the unborn, fight for border security, advocate for veterans, and more. And while these issues matter a great deal, the most important part of my job will be championing those of you who need someone in government to care, to listen, and to act. Arizona had one of the top economies in the country before the virus shut down, and we have one of the strongest recoveries because we made Arizona a great place to live and work. As liberals flee high-tax high-regulation states like California, an increasing number are settling here in Arizona. The liberal media loves to complain about our conservative policies, but the people of America vote with their feet, and they're moving to Arizona for good reasons!

The statements were reproduced exactly as submitted and were not edited for spelling, grammar, or punctuation.
These statements represent the opinions of the authors and have not been checked for accuracy of content.

CANDIDATES FOR STATE REPRESENTATIVE - DISTRICT 16

John Fillmore

Party: Republican **Campaign Funding:** Traditional **Website:** johnfillmore.com

Proud to have served as your State Representative the past 2 years. Arizona's economy suffered a lot of damage with the onslaught of the COPID-19 virus and we have a lot of work to do. But, I BELIEVE IN THE GREATNESS OF AMERICA and have faith, Our freedoms and spirit cannot be easily taken down. I am a veteran, a businessman, and an entrepreneur. I know how difficult it is to find good jobs or/and make payroll, I know the headaches of meeting budgets, the importance of an educated workforce and will be focused on creating jobs. I have been a STRONG CONSERVATIVE voice and Representative for you and shall remain so. I co-sponsored legislation to end sanctuary cities thereby protecting our citizens. I received awards for protecting family values, opposing abortion and standing against socialistic agendas., We must never ignore the significance of our children's dreams to society's future., and while our teachers received the 20% raise without any accountability for failing AZ Merit/AIMS test scores I was the prime sponsor to end "social" promotions given to kids without their knowing the required standards. I am asking again to be your Representative. I want to serve you!

Helen Hunter

Party: Democratic **Campaign Funding:** Traditional **Website:** hunterforld16.com

I am pleased and proud to be the Democratic candidate for Legislative District 16 in the Arizona House of Representatives. When elected, I am committed to stand for the needs and concerns of LD16 constituents; I will be listening, learning, and connecting as I navigate the legislative and political landscape. My platform and direction are rooted in concern and involvement in understanding, advocating, and attending to the needs of a diverse group of people, with varying racial, religious, and socio-economic backgrounds. The primary focus of this campaign is Healthcare/COVID 19, Education, and Economic well-being. This campaign will also work feverishly on voter registration and getting the people out to vote so that their voices are heard and acted upon. I am determined to serve with dignity, respect, and a spirit of cooperation. I am equally determined to stand up, speak up, and fight for what is right, working towards the best possible scenario for every stakeholder. Most importantly, I am committed to do my work with the Golden Rule as my compass and guide.

Jacqueline Parker

Party: Republican **Campaign Funding:** Traditional **Website:** electjacquelineparker.com

Contrary to the media narrative that younger Americans are all socialism loving liberals, I am proud to be a God-loving, America-first conservative, who believes in hard work and personal responsibility. I put myself through college and law school, and sought a career that allows me to use my legal expertise to limit government and regulations. I currently work as a legal policy advisor fighting for you to keep your hard earned dollars! Now, I'm running for the Legislature so I can continue the fight to preserve Arizona's values. Tragically, today's Democratic Party embraces defunding the police, shutting down charter schools, and taking away our Constitutional freedoms. I will defend Life, Speech, Religious Freedom, our 2nd Amendment, and School Choice. I will advocate for secure borders, protecting our veterans, supporting our first responders, strengthening our economy, and improving our health care. Because of my experience and special training in negotiation and mediation, I am uniquely qualified to bring people together to develop common sense solutions. I would be honored to earn your vote. Please visit my website @ www.ElectJacquelineParker.com to learn more or to contact me with questions. Please remember to vote PARKER! Thank you!

The statements were reproduced exactly as submitted and were not edited for spelling, grammar, or punctuation.
These statements represent the opinions of the authors and have not been checked for accuracy of content.

CANDIDATES FOR STATE SENATOR - DISTRICT 17

Ajlan "A.J." Kurdoglu

Party: Democratic **Campaign Funding:** Traditional **Website:** voteforaj.com

As a first-generation American, I have an immense love for our country. I cherish the freedoms, opportunities, and quality of life our great country and Arizona offers. After attending graduate school at ASU, I started a small business in Chandler and I know that small businesses are the backbone of our economy. I'm going to use my community and business experience to help reduce red tape for local businesses and create quality, good-paying jobs that strengthen our communities. A vibrant economy is essential for our bright future. The love of my life is a teacher in public schools. I know how hard teachers work, using their own time and money. Our kids, our teachers deserve our utmost attention and respect. We need to fund our schools sufficiently and must pay our teachers well. As an Arizonan, I believe all of us should have access to a great education, to a great healthcare system, and to thriving communities. Living in Chandler, owning my own small business, and now running for office—this is my American dream. I am excited, motivated, and ready to work for you. I would be honored to have your vote for the State Senate.

J.D. Mesnard

Party: Republican **Campaign Funding:** Traditional **Website:** JDMesnard.com

As your legislator I've written laws that helped create jobs, supported our small businesses by cutting bureaucratic red tape, protected health coverage for Arizonans with preexisting conditions, directed more money into our kids' classrooms, created the Teacher Academy at our universities, helped employees get wages rightfully owed, protected survivors of domestic violence and sexual abuse, confronted the opioid epidemic, shielded seniors from financial exploitation, promoted veteran-friendly college campuses, and increased savings for the state's rainy-day fund (proving crucial during this pandemic). For these accomplishments I've won Guardian of Small Business, Champion of the Taxpayer, Friend of the Family, Open Government Leader awards and more. I even had the honor of being elected Arizona Speaker of the House, where I crafted fiscally responsible budgets and personally sponsored the largest education investment in state history, dramatically boosting teacher pay 20%. Now we face historic health and economic challenges that require someone with the right experience and a track record of success to navigate. That's why I need your vote. Let me continue using my diverse background, which includes husband (to a registered nurse), father, professor and small business owner, with master's degrees in business and public administration, to keep delivering you results.

The statements were reproduced exactly as submitted and were not edited for spelling, grammar, or punctuation.
These statements represent the opinions of the authors and have not been checked for accuracy of content.

CANDIDATES FOR STATE REPRESENTATIVE - DISTRICT 17

Liz Harris

Party: Republican **Campaign Funding:** Traditional **Website:** VoteLizHarris.com

Arizona's an amazing state but the things that make us successful are under attack. Jennifer Pawlik ran as an independent but voted in lockstep with Democratic leadership AGAINST higher education funding, AGAINST higher teacher pay, and AGAINST the policies that make Arizona one of America's strongest state economies. Why elect Jeff Weninger to vote for good bills and Pawlik to go and cancel his vote out? I'll work with Jeff to protect school choice, teacher pay increases, and strong K-12 support. I'll advocate for secure borders, enforcement of our laws, and safe neighborhoods. I'll focus on safely and fully reopening our economy, attracting jobs, and opposing Democrat efforts to defund our police. And I'll protect your 2nd Amendment right to protect your family. As a servant leader for the last several decades, I'm committed to you and I'll work tirelessly to get the job done! I'm a wife and mother, blessed with three great kids. I've worked in real estate for the last 15 years and served in a variety of community and industry positions. I ask for your vote so I can get to work with Jeff Weninger and do all I can for Arizona and our district!

Jennifer Pawlik

Party: Democratic **Campaign Funding:** Traditional **Website:** jenniferpawlik.com

Representative Jennifer Pawlik is running for re-election to be a voice for LD17. She is committed to listening to the concerns of the community, to understand their views and priorities. She believes that every person in the state should have access to a well-funded education. Jennifer supports high-quality early childhood education, funding career and technical programs, and making college affordable. These are all things to build a well-prepared workforce to attract and retain businesses to Arizona and boost the economy. Arizonans should have access to affordable, quality healthcare and mental health services. No one should have to choose between healthcare, food, and shelter. Arizona's children deserve to learn in a safe environment that can be created through respectful discussions about guns and school safety. She does not want to take guns away from law-abiding citizens who use them for hunting, recreation or protecting their families. Jennifer does, however, believe in the need to require background checks and promote responsible ownership. She supports equal rights and non-discrimination acts that protect diverse communities. Representative Jennifer Pawlik is committed to working every day - with members of both parties - to tackle the issues that will ensure a brighter future for Arizona's families.

Jeff Weninger

Party: Republican **Campaign Funding:** Traditional **Website:** jeffweninger.com

Representing District 17, Jeff Weninger serves Gilbert, Sun Lakes and Chandler, where he lives with his wife, Janet, and their children. Jeff is an entrepreneur with multiple successful small businesses that he has owned and operated for over 20 years. He has employed hundreds of Arizonans, fed thousands, and contributed to the local economy. Jeff and his wife volunteer with charities benefiting children in crisis and young adults who have aged out of foster care. As Chairman of the House Commerce Committee, Jeff has demonstrated his knowledge of issues facing small businesses and his ability to lead on critical issues, including regulatory reform, the creation of a business-friendly economy, access to capital for small businesses, and investment in our education system. He knows that businesses need a 21st century workforce and that strong schools are essential to fulfilling that need. Jeff has championed critical legislation that encourages innovation, technology and growth. His goal is to eliminate overbearing regulations against small businesses to establish a common sense regulatory environment. Jeff takes the skillset and ingenuity he developed as an entrepreneur to the legislature each day.

The statements were reproduced exactly as submitted and were not edited for spelling, grammar, or punctuation.
These statements represent the opinions of the authors and have not been checked for accuracy of content.

CANDIDATES FOR STATE SENATOR - DISTRICT 18

Sean Bowie

Party: Democratic **Campaign Funding:** Traditional **Website:** seanbowieforaz.com/

I am to proud to represent District 18 in the State Senate. I grew up in our community and am a product of our Kyrene and Tempe Union public schools. During my time in the Senate, I've focused primarily on restoring education funding and working across party lines to govern in a bipartisan way for our community, and I have the record to prove it. I have supported pay raises for our teachers, supported laws to help our small business community, and passed multiple bills into law to increase mental health support in our schools. I have been named the most bipartisan member of the State Senate, and will always work across party lines to get things done. Our campaign has been *unanimously* endorsed by small business groups representing our community, our firefighters and public safety officers, education groups, and our health care frontline workers. While I have a proven record of bipartisan leadership and putting our community first, my opponent is a conspiracy theorist who supports the QAnon conspiracy theory, is anti-vaccines, and has called COVID-19 "planned" and a "plandemic." There is a very clear contrast in this race, and I hope to earn your support!

Suzanne Sharer

Party: Republican **Campaign Funding:** Traditional **Website:** suzannesharerforaz.com

I'm running for State Senate because so many people have been frustrated at our current State Senator's insistence on doing things the "Democrat" way when what we need is someone who will vote for good bills and ideas regardless of who came up with them or what party they belong to. He ran as an independent and moderate and turned out to be just another liberal partisan. My issues are simple – improve education by ensuring proper funding and insisting on results. Let parents decide where their kids can go to school and give them lots of options. Support our law enforcement and first responders to keep us safe. Work with the federal government to win the fight against illegal immigration. Legal immigration is great and we all know people who did things the right way, but illegal immigration needs to end. Block efforts to raise our taxes or expand the size of government. I'm a Mom, a concerned citizen, and someone who is stepping up because common sense needs a champion in the State Legislature. I hope you'll visit my website to learn more and to get involved in my campaign. Together, we can make our voices heard this November!

The statements were reproduced exactly as submitted and were not edited for spelling, grammar, or punctuation.
These statements represent the opinions of the authors and have not been checked for accuracy of content.

CANDIDATES FOR STATE REPRESENTATIVE - DISTRICT 18

Denise "Mitzi" Epstein

Party: Democratic **Campaign Funding:** Traditional **Website:** mitziepstein.com

During this pandemic, we are worried about our children and their education, our jobs, grandparents, essential workers' health, and our favorite local businesses. I hear you, and as your State Representative, I am working to help. Vision: With an innovative spirit, we can create a brighter tomorrow by prioritizing what matters, today: • Good jobs and good health go together. We cannot solve one without the other. • Great schools • Clean air, water and a healthy environment Past legislators cut education funding in the last recession, and it has never been restored! Our budget must be balanced, but not on the backs of our children and teachers. Not again. Experience and skills: As a computer systems analyst and your State Representative, I have built consensus and developed sensible solutions. I always prioritize seeking out your views and expertise in creating a successful path forward. I have: • Formed a Neighbors Council that passed Jake's Law • Established family caregiver grants that help seniors • Served on the Kyrene School Board '05-'08 • Experience in large businesses and running my own small business I will apply my business analytical skills and team-building experience to form a collaborative plan for our brighter tomorrow.

Don Hawker

Party: Republican **Campaign Funding:** Traditional **Website:**

One doesn't need a crystal ball to see the future of our state and cities if the electorate continues its leftward trend. To see that voting blue will be followed with crying the blues, one can simply look at the "largely peaceful protests": havoc zones of marxist-led organization BLM assisted by Antifa and sundry amateur rioters burning, vandalizing, looting, assaulting, and generally causing havoc in Democrat strongholds Seattle, Portland, Chicago, etc., enjoying immunity, crowned with the spectacle of a couple defending their home--abandoned by police--only to be arrested and have guns confiscated later when it was safe for the police to arrive. As with Democrat embarrassments like slavery and Jim Crow, they would like to blame all police, Republicans--anyone but themselves. See through the moderate sounding and appearing candidates in this race who are obsessed with "progressing" us into what events of this year have showcased are the fruits of socialist, anti-life, anti-chastity and anti-religious-freedom Democrat ideology. We need you who recognize this Dem-olition derby on civilization to make the effort to vote the entire ballot this November as if your childrens' reception of their precious U.S. heritage depends on it--it does.

Jennifer Jermaine

Party: Democratic **Campaign Funding:** Traditional **Website:** jermaine4house.com

Jennifer Jermaine holds a Master's degree in Public Administration from Arizona State University and decided early on that her calling was to work for positive change in the public sector. Her legislative focus is on restoring education funding, protecting our civil rights, and honoring our shared values. In the Legislature, she has a reputation for working bipartisanly to move policy that matters to the residents of Tempe, Mesa, Chandler, and Ahwatukee. Jennifer decided to run for re-election because our state should be a place of safety, opportunity, and prosperity for all.

The statements were reproduced exactly as submitted and were not edited for spelling, grammar, or punctuation.
These statements represent the opinions of the authors and have not been checked for accuracy of content.

CANDIDATES FOR STATE REPRESENTATIVE - DISTRICT 18

Bob Robson

Party: Republican **Campaign Funding:** Traditional **Website:** robson2020.com

Father, husband, small business owner and public servant, Bob Robson is a leading voice in Arizona politics and public policy. His work has helped grow our economy and create the Arizona way of life we treasure. For 34 years, Bob owned a Farmers Insurance agency, providing families and business owners with financial security and peace of mind. Today, he teaches criminal justice courses at Arizona State University, helping to prepare a new generation of civic-minded Arizona leaders. A trusted public servant, Bob was selected by voters and fellow lawmakers to serve in leadership roles at the Arizona Legislature, including Speaker pro tem. He served eight years on Chandler's city council. Working with members from both parties, Bob spearheaded Arizona's most forward-thinking measures, leading to the expansion of companies like Intel and catapulting our universities into top-tier research status. Bob knows that good jobs, quality education and public safety are the key ingredients of a healthy community. His agenda is to grow good private sector jobs, strengthen our K-12 schools, keep college tuition affordable, fight crime and balance the state budget. A vote for Bob Robson is a vote for leadership and solutions that will shape a better future for our state.

The statements were reproduced exactly as submitted and were not edited for spelling, grammar, or punctuation.
These statements represent the opinions of the authors and have not been checked for accuracy of content.

CANDIDATES FOR STATE SENATOR - DISTRICT 19

Lupe Chavira Contreras

Party: Democratic **Campaign Funding:** Traditional **Website:**

I have been honored to represent LD19 since my election to the House of Representatives in 2012. Since my election in 2012, I have served 1 term in the House and 3 terms in Senate. Throughout my time in the Senate, I was the Assistant Minority Whip and more recently the Assistant Minority Leader. I was born and raised in LD19 and have remained in the West Valley. I am married to Sara Violeta Contreras. Together we have 3 children: Lupe Jr, Violeta and Amalia. I don't consider myself a career politician. I am a son, a brother, a husband, and a father. In my community, you can find me with my family and friends just enjoying life. I'm just very fortunate to have the support of my constituents who put their trust and faith in me to represent them at the capitol. I truly believe that continuing with the focus on public education, prioritizing healthcare and safety, and economic development are important areas for my community and the state of Arizona as well. I am truly honored to serve LD19 and the State of Arizona.

The statements were reproduced exactly as submitted and were not edited for spelling, grammar, or punctuation.
These statements represent the opinions of the authors and have not been checked for accuracy of content.

CANDIDATES FOR STATE REPRESENTATIVE - DISTRICT 19

Diego Espinoza

Party: Democratic **Campaign Funding:** Traditional **Website:** espinozaforhouse.com

Jose “Diego” Espinoza represents Legislative District 19 in the Arizona House of Representatives. His district serves residents of Avondale, Tolleson, and West Phoenix. Currently, Representative Espinoza serves on the Military, Veterans & Regulatory Affairs Committee, Rules Committee and as a ranking member on the Commerce Committee. Additionally, Representative Espinoza is Co-Chair of the Latino Caucus. Representative Espinoza is very active in national, regional, and community associations and was recently appointed as executive board member to the NHCSL. He is a former Tolleson City Council Member and Vice Mayor. Additionally, he holds memberships in the Hispanic Elected Officials, League of Arizona Cities and Town, and Hispanic Forum de Oeste. Representative Espinoza is the owner of Fuego Mexican Grill & Cantina. He earned a Bachelor of Arts in Business Management from Ottawa University and an Associate of Arts in Organizational Leadership from Estrella Mountain Community College. He holds a Total Quality Management Certificate from Estrella Mountain Community College.

Lorenzo Sierra

Party: Democratic **Campaign Funding:** Traditional **Website:** sierraforaz.com

Currently a member of Arizona’s House of Representatives, Lorenzo Sierra is delivering on his promise of developing a diverse, educated, economically robust, and vibrant community. He believes in the people and promise of Legislative District 19. Sierra is committed to bringing meaningful improvements and investments to our district so we can build the community we want. Lorenzo Sierra’s voting record has resulted in increased education funding, job creation and improved community resources. This record earned him: •A+ rating from the Arizona Education Association •A rating from the Sierra Club •Friends of Arizona School Boards Association Award •Arizona League of Cities and Towns Legislative Champion Award •100% rating from the Children’s Action Alliance •100% rating from Progress Now Sierra’s community service record shows a deep commitment to LD19. Since 2016, he has delivered 45,000+ free books to LD19 students. He secured a computer lab for after-school tutoring benefitting low-income students. A former Avondale Councilmember, Lorenzo was a key factor in Avondale being named the top economic development city in Maricopa County and an All-America City. Lorenzo and his wife Rhonda are proud to call Arizona and Legislative District 19 home where they have raised their family, including three rescue dogs.

The statements were reproduced exactly as submitted and were not edited for spelling, grammar, or punctuation.
These statements represent the opinions of the authors and have not been checked for accuracy of content.

CANDIDATES FOR STATE SENATOR - DISTRICT 20

Paul Boyer

Party: Republican **Campaign Funding:** Traditional **Website:** boyeraz.com

I'm honored to serve you. As your state legislator, I've received the Guardian of Small Business; Friend of the Family; Hero of the Taxpayer and Champion of the Taxpayer awards. I'm a teacher as my day job, so no one is surprised that I work hard on education issues – but I'm equally passionate about protecting our first responders and other critical priorities like child welfare. We recently completed increasing teacher pay 20% as promised, even as nearly every Democrat in the legislature voted No on it. We increased Education funding by billions (while again the Democrats voted NO), and we built up Arizona's Rainy Day Fund to one billion dollars to be ready for an economic crisis. Now we're leading the nation in our economic recovery from the virus shutdown because we did what was necessary before anyone even knew a crisis was coming. As we get Arizona fully back to work my priorities will remain protecting taxpayers, job creation, improving education, protecting our first responders, improving health care access and delivery, and keeping our children safe. Please visit my website to learn more and never hesitate to contact me if you have any questions or comments. Thank you!

Douglas Ervin

Party: Democratic **Campaign Funding:** Traditional **Website:** ErvinForAZ.com

Now more than ever the residents of District 20 need a State Senator who will listen to their needs, represent them honestly, and work together to get things done. As an accountant and volunteer public school tutor, I am working to restore fiscal responsibility to our state legislature so students receive a great education, people have access to quality, affordable healthcare and we make smart infrastructure investments - all of which will grow our economy and create good-paying jobs. Growing up in Arizona, my parents, an Air Force Captain and Nursing Teacher, instilled in me the importance of hard work, respect, integrity, independence, and civic responsibility. I will bring these Arizona values along with my decades of business experience to the legislature and replace the self-serving career politicians who continually give away our taxpayer money to special interest groups. I have earned the support of veterans, teachers, students, doctors, nurses, retirees, labor groups, and business owners because they know we need elected officials who serve with integrity and listen to the citizens in our community. Please visit ErvinForAZ.com to learn more and contact me. I look forward to hearing from you and serving you in the state senate.

The statements were reproduced exactly as submitted and were not edited for spelling, grammar, or punctuation.
These statements represent the opinions of the authors and have not been checked for accuracy of content.

CANDIDATES FOR STATE REPRESENTATIVE - DISTRICT 20

Shawnna Bolick

Party: Republican **Campaign Funding:** Traditional **Website:** bolickforarizona.com

"Representative Shawnna Bolick's proven leadership has been refreshing in today's political environment. Bolick is a dedicated policymaker whose work on behalf of her constituents has captured positive news headlines far and wide. Shawnna has proven herself worthy of re-election by standing for the principles of limited government, free enterprise, individual liberty, and fiscal responsibility. I encourage you to support her return to Arizona Legislature."~ US Senator Jon Kyl As your legislator, I successfully spearheaded one of Governor Ducey's legislative priorities—dedicating a day to civics education; collaborated with the Attorney General on consumer protection laws; helped obtain grants for nonprofits who assist victims of human trafficking; supported the final two installments of the 20 by 2020 promise to fund teacher salaries; helped pass a responsible budget reflecting our new fiscal realities; and worked across the aisle on criminal justice reforms. I will continue to fight to keep small businesses alive. Many Arizonans have lost their jobs, homes and economic livelihoods. I am committed to helping Arizona's economy regain its footing by putting people back to work so we can thrive again. Please visit my website to learn more or ask questions, and I humbly ask for your vote.

Anthony Kern

Party: Republican **Campaign Funding:** Traditional **Website:** votekern.com

As Arizona begins to recover from the Covid-19 virus and the damage it did to our economy, I'm working hard to protect the taxpayers, maintain a balanced budget, protect our schools, and keep Arizona's economy one of the strongest in the country. We were better positioned than most states to deal with this crisis because we have been responsible with our spending, we built up a $1 Billion Rainy Day Fund, and have taken steps to support an improved and expanded health care industry here in Arizona. In addition to getting Arizona back on its feet, I continue to keep my campaign promises – including supporting law enforcement and first responders to keep our neighborhoods safe, increasing K-12 spending and boosting teacher pay (it was tough to do because EVERY House Democrat voted NO), and protecting our Constitutional rights. I've been awarded the Liberty Award, Friend of the Family Award and Hero of the Taxpayer Award. My wife and I love the West Valley and Arizona. It is my honor to serve you and ask for your vote so that I can continue to work hard on your behalf, listen to your concerns, and do my best for Arizona. Thank you!

Judy Schwiebert

Party: Democratic **Campaign Funding:** Traditional **Website:** JudyForAZ.com

Now more than ever we need leaders who are working together to rebuild a strong, safe Arizona. I've spent my life in our district listening and working together to get things done as a mom, community leader, co-founder of Theater Works, and teacher for 27 years at Greenway and Cactus High Schools. Now, as a candidate to represent us, I share my neighbors' priorities. We want smart investments in our schools, including career training, so that every student gets a great education; and affordable, quality healthcare for Arizonans of all ages. No one should have to go bankrupt because they get sick. I never imagined I'd run for the State House, but our legislators aren't listening. They've prioritized tax breaks for special interests that put the burden on the rest of us, created a critical teacher shortage, and voted against protecting people with pre-existing conditions. A healthy, educated workforce is the foundation for a strong economy and the good-paying jobs and opportunities we need right now. I've earned the support of teachers, students, nurses, doctors, labor groups, business owners, and others because they know I will work together responsibly so that every Arizonan gets their chance to thrive.

The statements were reproduced exactly as submitted and were not edited for spelling, grammar, or punctuation.
These statements represent the opinions of the authors and have not been checked for accuracy of content.

CANDIDATES FOR STATE SENATOR - DISTRICT 21

Rick Gray

Party: Republican **Campaign Funding:** Traditional **Website:** voterickgray.com

In these uncertain times, our district needs steady, tested leadership. It's been an honor to serve as your State Senator and be elected by my colleagues as Senate Majority Leader. During this time, I have prioritized education, giving teachers and parents more say over the educational process and choices. I have championed policies that promote economic growth and public safety. I've worked on issues important to my constituents, such as honoring our Veterans by renaming a bridge to Veterans Bridge, championing the Caregiver Grant Program for our Seniors, and providing PTSD treatment for our First Responders. Because of my work I've been awarded the Legislative Spirit of Community Leadership award, Champion of the Taxpayer and Friend of the Family, because of my commitment to the taxpayers and families of my district. Please visit VoteRickGray.com for more information and don't hesitate to contact me with questions, or if I can be of service to you. Like you, my wife Lisa and I love Arizona, especially the West Valley, and are blessed to call this home. I ask for your vote and plan to continue working to make Arizona the best place to have a business, raise a family, vacation, and retire.

The statements were reproduced exactly as submitted and were not edited for spelling, grammar, or punctuation.
These statements represent the opinions of the authors and have not been checked for accuracy of content.

CANDIDATES FOR STATE REPRESENTATIVE - DISTRICT 21

Kathy Knecht

Party: Democratic **Campaign Funding:** Traditional **Website:** electknecht.org

I am an independent thinker who puts people over politics. I answer to the people in my district, not to outside special interests. I am a well-established community leader with a reputation for inclusive and effective leadership and creative problem solving. I am known as a steadfast champion for public education, and I use my energy to support the military, economic and workforce development, and access to affordable health care. My retired businessman husband and I have two successful, adult daughters. I help care for my mother, who lives in a nearby senior community. My experience as a teacher, school board member, and non-profit leader has equipped me to lead during challenging times and to make difficult decisions to ensure people are protected and investments are strategic and smart. I am often described as hard-working and "practically everywhere." That's because I am dedicated to serving our community wherever I can help. My innovative thinking will help Arizona emerge from our current crisis, rebuild our economy, and become a better place for all of us. I will work across the aisle and across Arizona to ensure a brighter future for the citizens of our beloved state.

Kevin Payne

Party: Republican **Campaign Funding:** Traditional **Website:** electkevinpayne.com

I've only been in the Legislature for two terms, but so far so good. I said I'd insist on a real balanced budget and that's what Arizona has. I said I'd work to lower taxes, limit the size of government, and reduce regulations, and that's what I've done. I said I'd make education funding a priority and we passed historic increases that dramatically increased K-12 funding (while EVERY House Democrat voted NO). I led the fight to protect Sun City homeowners against efforts to impose an HOA along with onerous fees and costs. Today, we're getting Arizona back on its feet after the virus shutdown and Arizona is a national leader in the recovery. Boosting our health care system and safely getting our businesses and schools back to full operations are my priorities. You get TWO votes for State Representative so please vote for Payne AND Pingerelli. Our opponent Kathy Knecht holds extreme partisan views and is campaigning against my record of increased school funding and teacher pay. We need solutions, not hardcore partisans posing as independent thinkers. I'm an Arizona native and Navy veteran. I've been married over 30 years with four children and eight grandchildren. Thank you!

Beverly Pingerelli

Party: Republican **Campaign Funding:** Participating **Website:** beverlypingerelli.org

Arizona's continuing prosperity relies on a foundation of opportunity and high-quality education, both of which require safe and secure working environments. I support law enforcement and real border security and I'll oppose any attempts to defund our police. I support tax and regulatory reforms that will spur renewed economic growth, add high-paying jobs and help Arizona recover from the impact of COVID-19. I support K-12 education and reforms that make academic achievement for ALL students the top priority and strengthen parental school choice. And I support career and vocational training to keep pace with workforce technological advancements. In contrast, our opponent Kathy Knecht, campaigns for higher taxes, and opposes school choice and options that empower parents and students. With thirty years of clinical and biotechnology experience I know quality healthcare is essential, and I'll support reforms that empower consumers by increasing access while lowering costs. These are the principles guiding me if elected State Representative. I've been married 32 years and have two daughters. You get TWO votes, so please vote Pingerelli AND Payne. Elect a team that will work together for better schools and healthcare and a stronger economy. Thank you!

The statements were reproduced exactly as submitted and were not edited for spelling, grammar, or punctuation.
These statements represent the opinions of the authors and have not been checked for accuracy of content.

CANDIDATES FOR STATE SENATOR - DISTRICT 22

David Livingston

Party: Republican **Campaign Funding:** Traditional **Website:** davidlivingston.vote

As your State Senator I've put taxpayers and families first. I advocate for secure borders and an end to illegal immigration. I have a 100% pro-life and pro-2nd Amendment record. I've earned the "Friend of the Family" and the "Hero of the Taxpayer" awards and have led on education funding and teacher pay increases. The Wuhan virus knocked our economy down for a while, but Arizona is already one of the nation's fastest recovering states because we had built such a strong economic environment. Our state was among the best prepared, with a $1 Billion Rainy Day Fund, a low tax and regulatory burden, and a pro-growth environment that keeps government out of the way and lets the free market do its thing. Getting our schools and businesses safely and fully reopened is our top priority. I've opposed special interests and voted NO on bad bills that had powerful friends, but I'm happy to do so. I work for you and will keep my commitment to limited government and conservative values. I'm running as a team with Ben Toma and Frank Carroll and am glad to work with such outstanding and hard-working partners. We ask for your vote!

Sarah Tyree

Party: Democratic **Campaign Funding:** Traditional **Website:** Tyree2020.com

At the age of 17, Sarah joined the Army. As a team leader, teamwork and leadership were the center of assisting and planning government procedures for regional and national emergencies. Sarah has spent 14 years combating systemic oppression for underserved populations. This includes children with incarcerated parents, incarcerated children, in home birth to five prevention/early intervention, state-level family consulting, domestic violence, mental health and military family special needs. As State Senator, Sarah will avidly advocate to expand Veteran care and services. Sarah will be dedicated to fighting for teachers and ensuring all K-12 students have access to classes that build essential life skills. She will re-appropriate funding for programs that keep families together. She will fight for complete prohibition of healthcare "surprise billing". Sarah partners with the small, local businesses within the community, problem solving, building, growing and keeping our district and the state, thriving. Sarah's goal is to create a state where everyone succeeds. When it comes to leadership, Sarah has the dedication and experience it takes to represent not only LD22, but our great state of Arizona.

The statements were reproduced exactly as submitted and were not edited for spelling, grammar, or punctuation.
These statements represent the opinions of the authors and have not been checked for accuracy of content.

CANDIDATES FOR STATE REPRESENTATIVE - DISTRICT 22

Frank Carroll

Party: Republican **Campaign Funding:** Traditional **Website:** myvotecarroll.com

I'm honored to be running with David Livingston and Ben Toma as your Proven Conservative Team. Like me, they are award-winning champions of the taxpayer and families and I share their values and commitment to low taxes, a balanced budget, increased classroom funding, life, liberty, border security, school choice, and protecting the family. I spent my career in the automotive industry, on the mechanical and technological side, so my heart is with the working men and women of this country who want their government to do its job and to otherwise leave them alone to live in peace. Within the GOP, I've served as Precinct Captain, State Delegate, District 2nd Vice Chairman and then 1st Vice Chairman. I was also President of the Sun City West Republican Club. I'm a member of the NRA, AZCDL, Surprise Tea Party, and also work with Americans for Prosperity and the Constitutional Sheriffs and Peace Officers Association. You get two votes for State House and I hope you'll cast them for me and Ben Toma so we can work as a team to advance our conservative ideals. I'd be honored to earn your vote and hope you will support our conservative team. Thank you

Wendy Garcia

Party: Democratic **Campaign Funding:** Participating **Website:** wendyforaz.org

Dear Northwest Valley Neighbor: My name is Wendy Garcia. I am an experienced radio news director and the mother of two. I founded Indivisible Surprise and helped organize Save Our Schools locally. I will serve "by and for the people" of Legislative District #22 to expand healthcare coverage, improve public schools, increase good paying jobs, cut sales taxes, and restore democracy. I will lead by listening. During this time of COVID-19, let me ask you Ronald Reagan's famous question: Are you better off now than you were 2 years ago? IF NOT, then please vote Wendy Garcia for a better future. I want to represent you at the Arizona Capitol because the politicians are not listening to the voters like us. The incumbents pay more attention to money than people. Nothing demonstrates this failure of Arizona's incumbents more than the corona virus pandemic, and their tragic response to it. With proper leadership, thousands of lives could have been saved. I will always fight "by and for the people" of Arizona.

Mary "Kathleen" Honne

Party: Democratic **Campaign Funding:** Participating **Website:** honneforarizona.org

As I write this candidate statement our state economy – and the national economy – is in spasms caused by the public health crisis of Covid-19. By the time you read this, I hope a more "normal" daily life will have resumed and that you and your loved ones are well. This economic disruption brought into high relief the inequities of the previous status quo - in housing, health care, and education to name just a few. It is not news that there is inequality – what is news is that it is now so much more clearly seen. And what is now seen will not be unseen. Clearly, I am not a politician. I'm an Arizonan who recognizes our individual well-being is woven tightly with our collective well-being. Favoritism and special interests have starved our schools, fragmented our health care system, filled our prisons, and left too many behind and without a path forward. As a teacher my students learned about the five "Cs" that defined Arizona's economic history – cattle, cotton, copper, citrus and climate. As your Representative I will honor that history by making sure our political future is defined by the three "Cs" of competence, character, and compassion.

The statements were reproduced exactly as submitted and were not edited for spelling, grammar, or punctuation.
These statements represent the opinions of the authors and have not been checked for accuracy of content.

CANDIDATES FOR STATE REPRESENTATIVE - DISTRICT 22

Ben Toma

Party: Republican **Campaign Funding:** Traditional **Website:** bentoma.com

I'm a husband, father, small-business owner, and committed conservative. I spent a term on the Peoria City Council because I disliked how the special interests ran the city at the expense of the people who lived there. I've brought that same focus to the State House. We have cut taxes, balanced the budget, increased classroom funding and teacher pay, reduced regulations, and we had one of the strongest economies and job markets in the nation until the virus hit. Fortunately, we had built a $1 Billion Rainy Day Fund to help us with these sorts of crisis and our state is designed for growth, so our focus is now on Arizona's comeback! I have a 100% pro-Constitution voting record and, as the father of five girls, am absolutely committed to protecting our 2nd Amendment rights. I'm running as a team because we have a proven record of working well as a team to protect taxpayers, limit the size of government, and protect our liberties. Let's work together to protect Arizona; let's get back to record growth and prosperity for both residents and local businesses.

CANDIDATES FOR STATE SENATOR - DISTRICT 23

Seth Blattman

Party: Democratic **Campaign Funding:** Traditional **Website:** sethblattman.com

My family moved to Scottsdale when I was ten years old. I attended the University of Arizona on a scholarship, finishing with a Bachelor's in Political Science from ASU. I worked at my father's furniture shop while taking business courses, eventually moving to California to pursue my MBA from UCLA. THAT'S WHEN I GOT THE CALL. Like many families, our business was hit hard by the Great Recession. My family needed me to come home to help out. I took a leadership role in our business which meant making some hard choices. It turns out they were the right ones and the business is stronger today. The responsibility I felt to my family's business is the same responsibility I feel to my state. Arizona is bottom five in the nation in education spending. Career politicians face ethics investigations. This isn't what we voted for! THAT'S WHY I'M RUNNING FOR ARIZONA STATE SENATE. Because we deserve better. Because we all know we live in an amazing state and it's time for that to be reflected in the numbers. Because we deserve a leader with vision. I'M SETH BLATTMAN, AND I WANT TO MOVE ARIZONA INTO THE BRIGHTER FUTURE IT DESERVES.

Michelle Ugenti-Rita

Party: Republican **Campaign Funding:** Traditional **Website:** MichelleUgenti-Rita.com

I have had the privilege of representing District 23 in the state legislature for the last ten years. Now more than ever, we need a decisive leader with a proven record of getting results and that person is me. I am asking for your support of my re-election to the state Senate. During my entire tenure I have served on the Appropriations Committee which has given me extensive experience in developing budgets when the state had a surplus and when it had a deficit. It is this experience that will prove invaluable as the legislature addresses these unprecedented times. I have also worked jointly with Governor Ducey to combat crony capitalism by eliminating unnecessary regulations of licensed professions so people can pursue economic freedom. I am proud to have the continued support of Congressman David Schweikert and several influential organizations like the National Federation of Independent Business, NRA and Americans for Prosperity. With your support I will continue to be a strong voice at the legislature to fight against out of control spending and burdensome regulations, to jump start our economy, and to defend the integrity and security of our elections. To learn more visit: MichelleUgenti-Rita.com

---

The statements were reproduced exactly as submitted and were not edited for spelling, grammar, or punctuation.
These statements represent the opinions of the authors and have not been checked for accuracy of content.

CANDIDATES FOR STATE REPRESENTATIVE - DISTRICT 23

Joseph Chaplik

Party: Republican **Campaign Funding:** Traditional **Website:** josephchaplik.com

Joseph Chaplik is a successful businessman and community leader who entered politics to ensure the people of Scottsdale, Fountain Hills and Rio Verde are properly represented with common sense policies. He is an independent thinker and believes in keeping taxes low, fully funding K-12 education by adding accountability measures and supports open enrollment allowing parents the freedom to choose the education option best suited for their child. Joseph has had a successful career in telecommunications and now leads a commercial real estate company across three states. His company has received several awards including the INC 5000 Fastest Growing Private Company, Corporate Philanthropy Award, and Business Ethics Finalist Award. Joseph is involved in his local community and was instrumental in the effort to protect Scottsdale's Gateway Preserve from city development. He supports many charitable organizations including military, law enforcement organizations, and children's foundations. Joseph believes in keeping communities safe through his involvement with the US Marshals Posse. He is also a member of the Sheriff's Office Memorial Fund. Joseph is a resident of Scottsdale and married with two sons. He enjoys coaching their little league and youth flag football teams. Joseph is pro-life and a parishioner of St. Patrick's Church.

John Kavanagh

Party: Republican **Campaign Funding:** Traditional **Website:** electkavanagh.com

Before teaching at Scottsdale Community College, John taught at ASU and served 20 years as a police officer with the Port Authority of New York and New Jersey Police Department, retiring as a detective sergeant. John is a military veteran. Educationally, John has a BA in Liberal Arts from NYU, a Masters Degree in Government from St. John's University (Queens, NY), and a Ph.D. in Criminal Justice from Rutgers University. As a retired police officer, John has witnessed first hand the corrosive and devastating effects violent crime had upon individuals and families. He will vehemently oppose efforts to defund our police, an dangerous policy that will embolden criminals, making our streets, our homes, our families and ourselves less safe. The Humane Society of the United States has TWICE named Kavanagh "Legislator of the Year" because he is the principal author of anti-animal cruelty bills in Arizona, including the bills that allows people to break into locked overheated cars to rescue kids and animals without fear of arrest or civil lawsuit and the recent increase in the penalty for extreme cruelty to animals. John has led the fight to crack down on disruptive short-term rental that destroy the tranquility of our communities.

Eric Kurland

Party: Democratic **Campaign Funding:** Traditional **Website:** kurland23.com/

Eric Kurland is a retired educator with over 20 years of public service to the Scottsdale community. His commitment to all Arizonans shapes his vision for a better tomorrow. With an academic background in finance, Eric understands the importance of making smart investments in good times and bad, an insight desperately needed in our Legislature. To have a strong economy we need to create opportunities for businesses and jobs. To build a strong Arizona we need to prepare future generations with the skills to create those businesses and fill those jobs. This means investments in public education so all Arizonans can realize their full potential. It's providing local control to county and city governments so the people closest to home can help build thriving communities. Maybe most importantly, it's time to bring civility back into our politics. If this pandemic taught us anything, it's that we're all in this together and to move forward we have to look out for our neighbors and build each other up. Eric lives in Scottsdale with his wife, also a public school educator, and their son.

The statements were reproduced exactly as submitted and were not edited for spelling, grammar, or punctuation.
These statements represent the opinions of the authors and have not been checked for accuracy of content.

CANDIDATES FOR STATE SENATOR - DISTRICT 24

Lela Alston

Party: Democratic **Campaign Funding:** Traditional **Website:** lelaalstonaz.com/

For the past ten years I have represented LD 24 in the Arizona Legislature, eight years in the House and currently two years in the Senate. It would be my honor to continue to serve as the Arizona State Senator for LD 24 in the 55th Legislature. Throughout my career as a lawmaker, I have championed our public schools and universities, advocated on behalf of our most vulnerable communities, and worked to find common ground with my colleagues and pragmatic solutions to the challenges confronting our state. Accessible and affordable public education that prepares Arizona's young people for 21st Century careers, improving the lives of children and families, working in support of housing for the homeless and low-income families, and defending the civil rights of all of Arizona's citizens will continue to be my priorities, should I be re-elected to represent LD 24 in the Arizona State Senate. A native Arizonan and the proud product of our public-school system, from kindergarten to graduate school, I believe in the potential of our young people and Arizona, which is why I will continue working for the people of our great state as LD 24's State Senator.

Ray Michaels

Party: Republican **Campaign Funding:** Traditional **Website:** raymichaels4az.com

As a native Phoenician, I am responding to a call to action to serve the people of this great state. It is my intention to bring a renewed energy, focus and leadership back into the state legislature. And I will work tirelessly to achieve the goals of my constituents'. But, I can only do this with your help. As a product of the Scottsdale school system and throughout my time in Arizona, I have participated in many service organizations, community activities and in school, was awarded the Clarence L. Carpenter Award for "Outstanding Youth Senator". I am a multi-business owner and entrepreneur and have started and operated several successful small businesses. As a dedicated neighbor, I currently serve as a Precinct Committeeman in legislative district 24 and was a State Delegate for the Arizona Republican Party in 2020. I stand on the foundations of Public Safety, Family and Faith based values, Limited Government, Individual Rights and Balanced Budgets with focus on Education and Child welfare. It would be my honor to serve and be your voice in the State Senate for LD24.

The statements were reproduced exactly as submitted and were not edited for spelling, grammar, or punctuation.
These statements represent the opinions of the authors and have not been checked for accuracy of content.

CANDIDATES FOR STATE REPRESENTATIVE - DISTRICT 24

Photo NOT Submitted

David Alger Sr.

Party: Republican **Campaign Funding:** Traditional **Website:**

No Statement Submitted.

Robyn Cushman

Party: Republican **Campaign Funding:** Traditional **Website:**

I have been involved in leadership and mentoring women across the valley for the last 10+ years, empowering women to find their voice and challenging them to become engaged in their communities. Finding opportunities to partner with local veteran services, first responders' support organizations, crisis centers, and assisting in the integration of homeless populations has inspired me to serve my community on a full-time basis. My concerns for our diverse district include public safety, access to quality affordable healthcare, education and the safe return of students and teachers to the classroom, and the full reopening of small businesses—every job is essential to someone. I look forward to hearing from constituents, doing bipartisan work, building consensus and getting things done. My professional career in management includes experience in the financial and insurance industries. Midtown Phoenix has been my home for 14 years; my husband and I have four native Arizona sons, two granddaughters and two shih tzus.

Jennifer Longdon

Party: Democratic **Campaign Funding:** Traditional **Website:** jenlongdonforhouse.com

Jennifer Longdon is a fighter. In 2004, Jen was paralyzed in a random drive-by shooting, which instantly changed her life's trajectory. Once a successful businesswoman and family provider, Jen lost her health insurance while lying in a coma and confronted homelessness and poverty upon her release from the hospital. Jen's fight for survival sparked a journey of community service, advocacy, and leadership. Upon her recovery, Jen began working to improve the lives of people with disabilities and other marginalized people. She worked tirelessly on the Phoenix Non-Discrimination Ordinance, which expanded civil rights for the disability and LGBTQ+ communities. She also spearheaded grassroots efforts and advanced gun violence prevention policy at the local, state and national level. In her first term as Representative, in which she had perfect attendance, Jen introduced common-sense gun legislation and served as Chair of the House Ad-hoc committee investigating abuse and neglect of vulnerable adults after the Hacienda tragedy. Jen hopes to return to the House to continue fighting for these and other important issues. Her goal is to help create a stronger, safer Arizona for her child, who was 12 at the time of her shooting – and for all our children.

The statements were reproduced exactly as submitted and were not edited for spelling, grammar, or punctuation.
These statements represent the opinions of the authors and have not been checked for accuracy of content.

CANDIDATES FOR STATE REPRESENTATIVE - DISTRICT 24

Amish Shah

Party: Democratic **Campaign Funding:** Traditional **Website:** amishforarizona.com

Dear friends, I'm running for my second term in the Arizona House of Representatives. We are in the middle of an unprecedented crisis, and many of our citizens face incredible hardship and uncertainty. As a practicing Emergency Physician, I have witnessed first-hand the effects of this virus on our population. As your current State Representative, I have heard from our constituents about economic devastation, from jobs lost to businesses shuttered. Despite all this, I am inspired and amazed by how Arizonans have pulled together, acted responsibly and shown compassion and kindness to one another. We will get through this together, and my sincere hope is that it will bring out the best in us. Our situation demands even more from our elected officials, and so I pledge to continue working hard to listen and to advocate for all of you. As we enter session next year, we will be tasked with guiding Arizona through difficult times and choices, and I hope to make you proud with my efforts. Thank you again for your support and consideration. Please be safe and healthy, Amish Shah, MD

The statements were reproduced exactly as submitted and were not edited for spelling, grammar, or punctuation.
These statements represent the opinions of the authors and have not been checked for accuracy of content.

CANDIDATES FOR STATE SENATOR - DISTRICT 25

Tyler Pace

Party: Republican **Campaign Funding:** Traditional **Website:** paceforazsenate.com

Tyler Pace was born and raised in Mesa, Arizona where he attended Mesa Public Schools. Tyler is a passionate entrepreneur who has created jobs in Mesa. During his first term in the Senate, he has fought job killing regulations and big government spending. As a healthcare expert, he has fought for patients rights and has been a helpful expert during the current health crises. In addition he has been a strong conservative voice for families, small businesses, and has fought passionately on behalf of the residents of Mesa. Tyler is a proud husband, father, and conservative voice in the Arizona legislature. If re-elected, he will continue to be a champion for Mesa at the Arizona Capitol.

Paul Weigel

Party: Democratic **Campaign Funding:** Participating **Website:** paulformesa.com

I love Mesa and I love Arizona. But our elected Republican leaders are failing us. It's time for change. Let's take Arizona to where we want it to be, not keep it where it's been. Enough is enough. Education: our education system is fundamentally flawed. Our teachers are paid 47th out of 50 states for public K-12 schools. Your hard-earned dollars go into the pocketbooks of private companies rather than to our youth. Environment: We must invest in renewable resources ensuring Arizona leads the transition from fossil fuels. We can profit from our resources while ensuring future generations inherit a sustainable economy and ecosystem. Equality: All people are created equal. Black Lives Matter. Women are equal to men. All races, colors, and creeds should be paid equally and have access to the same resources. Join me and my thousands of followers who believe we must work across party lines to find solutions for 2020 and beyond. Make sure to review and vote your entire ballot. The future of Arizona depends on you.

CANDIDATES FOR STATE REPRESENTATIVE - DISTRICT 25

Russell W. "Rusty" Bowers

Party: Republican **Campaign Funding:** Traditional **Website:**

I am grateful to live in such a wonderful, diversely beautiful place - Arizona. I am a four-generation Arizonan, have a wonderful wife, 7 great children and 20 grandchildren. I have served many years and I have gleaned experience across diverse subjects through my service: government operations, environmental issues in water, air and natural resource. I know the worth of teams and informed consensus and have enjoyed working on difficult projects of broad impact, as well as specific individual challenges for those with very limited resource capacity to seek justice. I offer a 30 year span of experience in this arena, and have tried to address challenges thoughtfully and in an informed manner. I believe in the platform of life, liberty and the pursuit of personal agency for my, my family and my friends' interests. I agree with the main elements of my party platform including protecting the unborn, the right to bear arms and self-protection, preserving religious freedom, reasonable regulations, wise use of resources, and self-discipline. I thank you for your interest in the election and ask you to consider my candidacy.

Suzanne Hug

Party: Democratic **Campaign Funding:** Traditional **Website:** hugforhouse.com

We face new challenges as a community and it is time for new leadership. Suzanne Hug is skilled in project management, communication with diverse groups, and has a clear vision for a progressive and prosperous Arizona. Her dedication to data driven solutions and pushing forward good ideas, such as fully funding public education and expanding healthcare solutions, will help pivot Arizona into a national leadership position. She is a fiscal conservative, who will carefully guard our tax payer dollars, while protecting important social safety nets and working for equity under the law for marginalized groups. Suzanne is fierce, determined, and diligent in her defense of civil liberties and rights for all. She is the leader Arizona needs now.

Michelle Udall

Party: Republican **Campaign Funding:** Traditional **Website:**

Representing Mesa has been the service opportunity of a lifetime. Mesa is my lifelong home and our schools, public safety, and conservative values are personal to me. During this last term in the legislature I worked to get money into our local schools, supported a fiscally responsible budget, and worked to continue the pro-growth conservative policies so that we can begin our recovery after this recent recession. If I'm re-elected and given the opportunity to continue to represent Mesa, I will continue to fight for our children, families, small businesses, and hard working taxpayers.

The statements were reproduced exactly as submitted and were not edited for spelling, grammar, or punctuation.
These statements represent the opinions of the authors and have not been checked for accuracy of content.

CANDIDATES FOR STATE SENATOR - DISTRICT 26

Jae Chin

Party: Republican **Campaign Funding:** Traditional **Website:**

My parents, brother and sister all escaped from South Korea in 1978. The former South Korean govt tried for many years to see us returned and face the death penalty. That corrupt government finally gave up and I went from an asylum seeker, to a permanent resident, and later a US citizen. I know what freedom means and the hope and opportunity it can give anybody willing to work. As I became accustomed to the United States I worked hard and graduated from college. I then met my wife and was blessed with 2 boys. Now grown, one works here in the valley and one is serving in the US Army. I stand for freedom, liberty and justice. These are not just casual words but a belief that the American way is the best way in the entire world. For 20 years I have lived in Arizona. I built a business, raised a family and worked in the community. I want to represent you! To insure that this way of life, the life that has been so good to me, is available to my children and my grandchildren.

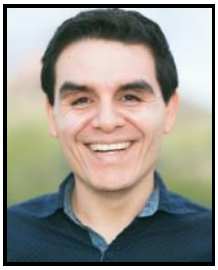

Juan Mendez

Party: Democratic **Campaign Funding:** Participating **Website:** mendezforarizona.com

As your Senator, I am running for reelection to end the political and economic inequalities that push many Arizonans to work too hard to provide a better future for our families. For eight years as your public servant in the Arizona Legislature, I have fought to restore integrity and accountability in state government. Having grown up in poverty with a single mother, I know firsthand that individual success coincides with shared investment in education, infrastructure, health, economic stability, housing, and safety. These systems are especially crucial in times of crisis as demonstrated by the COVID-19 pandemic. We are at a critical moment. Arizona is on the verge of becoming a majority-minority state and yet our Latino youth continue to fall behind at devastatingly high rates. By not addressing the educational achievement gap, we are facing one of the gravest threats to our future. As the Chair of the Latino Caucus for four years, I have worked to tackle this head-on. However, the number one barrier to progress for all is the influence of big money in elections. That's why I am running with Rep. Athena Salman and Melody Hernandez as your Millennial Clean Elections Team. Please vote for all three.

The statements were reproduced exactly as submitted and were not edited for spelling, grammar, or punctuation.
These statements represent the opinions of the authors and have not been checked for accuracy of content.

CANDIDATES FOR STATE REPRESENTATIVE - DISTRICT 26

Melody Hernandez

Party: Democratic **Campaign Funding:** Participating **Website:** melodyforarizona.com

I am a 911 paramedic who has been on the frontlines of the COVID-19 crisis. Five years ago when I began working in emergency medical services, I knew the risks I would face, but never did I imagine that I'd be witness to a rapidly crumbling and overexerted healthcare system where too many lives would be lost needlessly, and where our Governor would openly portray us as expendable. In addition to being a first responder, I have served as a union shop steward, grassroots organizer, campaign manager, and the first Latina Chair of the District 26 Democrats. The ideas that compelled me to run have only grown more important in this tumultuous time. More than ever we must ensure everyone has equal access to healthcare. We must expand the rights of workers. We must strengthen our education system. And we must defend our democracy. I am running alongside Rep. Athena Salman and Sen. Juan Mendez as a part of your Clean Elections Team because we know sweeping changes must occur for all of us to succeed. District 26 is the last district to elect three Clean Legislators to the state capitol. We ask that you vote for all three.

Bill Loughrige

Party: Republican **Campaign Funding:** Traditional **Website:** bill4az.com

The Loughrige family has been in Tempe since 1933. Bill retired as a Senior Special Agent for the US Customs Service after 35 years in Law Enforcement. After retirement he has operated a PI Process Serving and Security Guard service. Active in the community, Bill is currently President of the Tempe Sunrise Kiwanis and the Walker Fire Protection Association near Prescott, AZ. A wage earner all his life, and part of a large active family, he believes a strong family is important. Freedom from governmental restrictions allows success and a strong culture. There is a place for regulation, but they should be aimed to allow growth. Government restrictions have made keeping a nuclear family together difficult and at the same time made access to help so restrictive that many people just give up and sometimes even end up on the street. Bill's platform is independent living and security for seniors and children. We need to know our children and seniors are safe and secure in their life and possessions. We need government to shore up partnerships with private organizations to provide food, shelter and safety for those that need it.

Athena Salman

Party: Democratic **Campaign Funding:** Participating **Website:** salmanforarizona.com

It has been an honor to serve as your State Representative and House Democratic Whip. I was born and raised in Arizona to a first generation American family from Mexico, Germany and Palestine, and graduated magna cum laude from Arizona State University with degrees in Economics and Political Science. My deep appreciation for our constitutional rights and cultural diversity inspired a lifetime of defending our most vulnerable people including forcing the prisons to supply feminine hygiene products to women behind bars, standing strong with educators during #RedForEd as an alumna of our public schools, and now fighting for the health, safety and lives of frontline workers and our communities during the tragic COVID-19 pandemic. My advocacy resulted in the Arizona Republic including me in their Top 10 Newsmakers in 2019 and the City of Tempe's MLK Diversity Award. I am running for re-election as a publicly-funded Clean Elections Candidate through direct support from voters like you. As the Ranking Member on the Elections Committee, I've seen our democracy attacked by traditional politicians backed by outside dirty money. I am honored to run alongside Sen. Juan Mendez and Melody Hernandez as your Millennial Clean Elections Team. Please vote for all three.

The statements were reproduced exactly as submitted and were not edited for spelling, grammar, or punctuation.
These statements represent the opinions of the authors and have not been checked for accuracy of content.

CANDIDATES FOR STATE REPRESENTATIVE - DISTRICT 26

Seth ""Marcus"" Sifuentes

Party: Republican **Campaign Funding:** Participating **Website:** marcusforaz.com

My name is Marcus Sifuentes, and I am a Clean Elections candidate for the Arizona House of Representatives in Legislative District 26. I am a husband, a father to four daughters, a US Navy veteran, and a field engineer in the semi-conductor industry. I am running for office to protect working people and the economy, strengthen the trust and respect between citizens and law enforcement, and to protect the family unit and the values that we hold dear. I have never been a politician, but I am stepping into the world of politics now because we all know how critical this election is to the future of our state and our nation as a whole. I ask for your vote in November, and in exchange I offer you a representative who will always listen to the needs of his constituents. I will always work my hardest to defend small business and the American worker at the state capitol. Together we can keep Arizona a great place to live and work for us and for future generations. Continued Service, Marcus Sifuentes

CANDIDATES FOR STATE SENATOR - DISTRICT 27

Rebecca Rios

Party: Democratic **Campaign Funding:** Traditional **Website:** Http://RiosforArizona.com

Arizona has been home to me and my family for 5 generations. I am committed to working hard to see Arizona thrive and to leave it a better State for my family and yours. As the AZ House of Representatives Democratic Leader, I lead the fight for increased funding for Arizona's school teachers and students, I secured 10 million dollars for opioid addiction treatment for the uninsured, led the fight against special interest tax breaks, voted to protect Kidscare, workers rights, women's access to healthcare, and instate tuition for DACA students. I fought against dark money buying our elections, voter suppression and discriminatory legislation aimed at LGBTQ and immigrant communities. My strong record of legislative experience and leadership has earned me endorsements by teachers, labor, firefighters, nurses, women's groups, public safety, child advocates, human rights and environmental groups. They know I will continue to be an outspoken fighter for a better quality of life for all Arizonans. I have been honored to represent the families and communities of LD27. I will continue to work with integrity and determination speaking out and taking the lead on issues that impact our communities. I would be honored to have your vote.

Garland Shreves

Party: Republican **Campaign Funding:** Traditional **Website:** Garlandaz.com

Fairness, caring, and kindness matter. Please vote for me because, I want to create opportunities for those who live in our district regardless of labels economic status or backgrounds. I am a true Arizonian born and raised on the southside in a multi-cultural home. Rios has shown poor leadership motioning and voting to end the senate session on May 26th. This hurt small businesses, families with childcare needs, and failed to sponsor legislation to help with the COVID-19 pandemic. I will never vote to end the senate session when our community and state is in crisis. I will never support defunding the police when thousands of homes, cars, businesses, and people have been assaulted or murdered in OUR District! I support school choice, charter schools, homeschooling, driving your kids to another district and will protect your right to send your child to the school you choose. My opponent does not support school choice. Criminal justice reform, homelessness, animal cruelty and reducing the cost of college education are important. When elected, I will sponsor legislation limiting any future governor’s emergency powers regardless of political party without concurrence of the house and senate. learn more at www.garlandaz.com read social justice pledge.

The statements were reproduced exactly as submitted and were not edited for spelling, grammar, or punctuation.
These statements represent the opinions of the authors and have not been checked for accuracy of content.

CANDIDATES FOR STATE REPRESENTATIVE - DISTRICT 27

Reginald Bolding

Party: Democratic **Campaign Funding:** Traditional **Website:** reginaldbolding.com

State Representative Reginald Bolding was elected by our community (South Phx, Laveen, Tempe, Guadalupe) in 2014, 2016, and 2018. Bolding was also elected to serve in Democratic Leadership by his colleagues and now serves as the House Democratic Whip. Growing up in poverty as a child, Reginald was inspired to make change to provide better opportunities for our youth. He turned down a full-ride law school scholarship to become a teacher in South Phoenix. There he helped his students make tremendous growth in the classroom. He currently uses this experience to fight for our kids at the legislature as the Ranking Member of the House Education Committee. At the Capitol, Bolding has been one of the most vocal and successful democratic legislators passing bills that effect our community. Reginald is the sponsor of a law that provides free state IDs for all homeless veterans. He believes in healthcare access and has sponsored legislation that lowers the cost of medication for seniors. He has led the fight against predatory lenders, voter suppression, and bailouts/tax cuts for irresponsible corporations. Reginald's biggest accomplishment is being a husband and father of two adorable girls. Vote for experience and leadership, vote Reginald Bolding!

Tatiana Peña M.

Party: Republican **Campaign Funding:** Participating **Website:** tatianapenaforaz.com

I am running Clean, because our district deserves a voice focused on you and independent of special interests. As a Latina American born to immigrant parents, raised in the Southside, I am a Teacher, Mariachi, Community Organizer, Mother, and Wife. Being educated in South Phoenix, Tempe and Guadalupe, I now hold a Masters in Public Administration from GCU and a Bachelors in Multilingual and Multicultural Education from ASU. Since beginning my career in the Southside, I have taught nationally and internationally at public, private, and charter schools. Advocating at our state capitol for Criminal Justice Reform, I saw first-hand our incumbents decline to pass this meaningful legislation they tell us they support. Rather than consider themselves Essential Workers, they ended the legislative session early yet ironically proceeded to campaign fearlessly. I will give the Southside voice in the House Majority, fulfill promises, and be your Essential Worker. I will fight for - and actually pass - prison reform focused on rehabilitation and family reunification. I will strengthen community trust in law enforcement and make our neighborhoods safer. I will fight for educational equality through expanding school choice. I am pro-life and will give our children the opportunities and the protection they deserve.

Diego Rodriguez

Party: Democratic **Campaign Funding:** Traditional **Website:** diegorodriguez.vote

I am proud of my record during my first term in the State House of Representatives. I have kept my promise to fight for our working families and supported; full funding for our public schools, access to affordable healthcare, good paying jobs and real criminal justice reform. I have faced many challenges during my first term in office and I have done my best to make sure my constituents know that I am available to help them whenever they need me. I have done my best to ensure my constituents know I will do the work necessary to help improve their lives. I have done my best to send a clear message to everyone that the people of LD27 have a fighter in their corner and we will not be ignored or overlooked. I have done my best to carry our community's values into the hallways, committee hearing rooms and on to the floor of Arizona House of Representatives. I humbly ask that you give me your permission to keep working on your behalf and that you re-elect me as your State Representative.

The statements were reproduced exactly as submitted and were not edited for spelling, grammar, or punctuation.
These statements represent the opinions of the authors and have not been checked for accuracy of content.

CANDIDATES FOR STATE SENATOR - DISTRICT 28

Kate Brophy McGee

Party: Republican **Campaign Funding:** Traditional **Website:** katemcgee.com

For the past ten years, I have led effectively and independently on issues important to LD28 voters. I know how to write bills and how the processes work. I've built great relationships on both sides of the aisle by being true to my word. I'm driven every day to make a difference for ALL Arizonans, regardless of their politics. I fight for what I believe is right, not what is politically expedient. My focus during COVID is safely reopening our schools and our care facilities, restoring essential human connections. I have successfully fought for increased education funding, affordable healthcare insurance, safe neighborhoods, and strong small businesses. I sponsored legislation providing breast and cervical cancer care to uninsured women that has resulted in lifesaving treatment to over 500 women. I've led reforms turning Arizona's broken child welfare system into a national model. I extended Prop 301 when it was branded impossible. I sponsored Jake's Law, groundbreaking legislation expanding access to behavioral health care. Our district wants problem-solving, not partisanship. I believe representing LD28 is not about being a politician, it's about being a policymaker. On November 3rd, I urge you to vote for leadership representation for LD28. Vote for Kate.

Christine Marsh

Party: Democratic **Campaign Funding:** Traditional **Website:** christineportermarsh.com

While my experiences as a mother, foster mother, and teacher pushed me to run for State Senate, my primary motivation for running is my belief that Arizona needs change. For too long, Arizona has suffered under one-party rule: Our legislature never restored pre-recession funding to K-12 public schools and our class sizes remain among the nation's highest; access to quality, affordable healthcare has been reduced, not expanded; and the COVID-19 epidemic has taken too many lives and livelihoods. As Arizona Teacher of the Year, I had the opportunity to travel the state, seeing first-hand the challenging issues our public schools and communities face – these issues are directly connected to the decisions our legislature makes. My election will mean a more balanced Senate. Good ideas from both sides of the aisle will have a fair hearing, benefitting all Arizonans. I will work to provide access to opportunities for education, healthcare and quality jobs for our state. In 2018, I ran for this seat and fell 267 votes short, out of over 90,000 votes cast. I'm the walking billboard for the truism that "every vote counts," so please vote! Let's move our state forward and ensure Arizona's future is bright.

The statements were reproduced exactly as submitted and were not edited for spelling, grammar, or punctuation.
These statements represent the opinions of the authors and have not been checked for accuracy of content.

CANDIDATES FOR STATE REPRESENTATIVE - DISTRICT 28

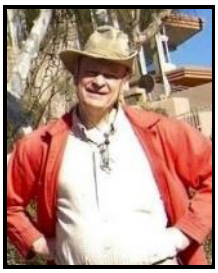

Kenneth R "Ken" Bowers Jr

Party: Republican **Campaign Funding:** Traditional **Website:** VoteKenBowers.com

Hello Neighbors! I am unique among the candidates seeking this office in that I am a U.S. Navy veteran, a veteran of almost 20 years service with the Arizona Department of Corrections, and a supporter of President Trump. I especially support: Criminal Justice Reform I advocate a fundamental reform to our criminal justice system to stop sending non-violent offenders to prison. My plan would impose fines and restitution on non-violent and fiscal offenders and reserve prison time for violent offenders. I do not want to change the use of incarceration for persons who commit violent crimes. Prisons should separate violent people from the rest of us. Land Reform Seventy-four percent of the land area of Arizona is held by the Federal Government. Title to this land was supposed to be transferred to Arizona on statehood, but this was never done. The tenure of President Trump is our chance to make this happen, if someone introduces the appropriate legislation. Please visit my website: http://www.VoteKenBowers.com I need your vote! God Bless America!

Kelli Butler

Party: Democratic **Campaign Funding:** Traditional **Website:** kellibutleraz.com

We are all concerned about COVID-19 and Arizona's severely flawed response. This crisis shines a spotlight on failures to prioritize vital systems and programs needed to help people stay safe and restore our economy. While we remain among the lowest in education funding nationally, we are also among the lowest in public health investment. As the ranking member of the House Health and Human Services Committee, I have consistently fought for improved programs, more oversight and transparency from the State Department of Health Services, and better coordination from the Governor's office. As schools reopen, it is imperative that parents understand options and communities know safety always comes first. As your State Representative, my priorities continue to be funding public education, increasing access to affordable, quality healthcare, and investing in economic opportunities and infrastructure. This past session, I introduced bills that would have doubled the number of children eligible for insurance through KidsCare, allowed individuals the option to buy more affordable health insurance through our Medicaid program, and required all Arizona insurers to issue policies with comprehensive protections, including coverage for people with preexisting health conditions. This election is critical. Be sure your family and friends all vote!

Jana Jackson

Party: Republican **Campaign Funding:** Participating **Website:**

Born and raised in South Chicago, Jana graduated from Olive Harvey College and Governor State University majoring in K-12 Education (Science), w/minor in Environmental Science. Jana taught K-12 students the last 28 years across America. A Florida State graduate student and Adjunct Professor working for NASA. Degreed in Education Curriculum/Leadership, she has completed her Doctoral Comprehensive Exam. Jana moved to Arizona in 2009 teaching Native American students as a turn-around coach/ teacher for Navajo, Hopi, Zuni, and Apache children. In 2013, she began teaching Science in the lowest socio-economic district in Phoenix; honoring her father's desire that she serve communities with the greatest needs. Jana is currently a full-time Science teacher in the PUHSD. Jana is committed to improving laws/ processes impacting public education. Her experiences demonstrated the current system is failing parents, students and taxpayers. Jana's commitment is to work diligently to improve Arizona through practical and forward thinking legislation. She asks for your VOTE on August 4th. Jana has a 501c-3 foundation providing summer enrichment programs teaching Coding, Robotics, and Engineering (all STEM subjects) through Space Camps K-7 and Mentoring for Success Camps for high school students.

The statements were reproduced exactly as submitted and were not edited for spelling, grammar, or punctuation.
These statements represent the opinions of the authors and have not been checked for accuracy of content.

CANDIDATES FOR STATE REPRESENTATIVE - DISTRICT 28

Aaron Lieberman

Party: Democratic **Campaign Funding:** Traditional **Website:** aaron4az.com/

As an entrepreneur, I know that just talking won't solve problems – we need leaders who can bring people together to get things done. I founded Jumpstart with a group of friends out of my college dorm room. Later I started Acelero Learning with a group of colleagues I still work with today. Both organizations are focused on helping low-income preschoolers get the support they need to enter kindergarten ready to succeed. I am so proud that they directly impact the lives of tens of thousands of young children every day. I ran for the State House of Representatives in 2018 to bring that problem-solving perspective down to the Capitol. Since I got elected, I have worked with Democrats and Republicans to get things done to move the state forward. I've tackled everything from doubling the funding for teachers to get their STEM certification to making sure our seniors in LD28 can play BINGO in their community rooms. If you agree with my common-sense approach to getting things done, I am asking for your vote for State Representative for LD28. I promise I always will listen to your concerns and try to find solutions.

The statements were reproduced exactly as submitted and were not edited for spelling, grammar, or punctuation.
These statements represent the opinions of the authors and have not been checked for accuracy of content.

CANDIDATES FOR STATE SENATOR - DISTRICT 29

Martín J. Quezada

Party: Democratic **Campaign Funding:** Traditional **Website:** martinquezada.com

My name is Martín Quezada and I have the honor of representing the people of Maryvale and Glendale in Legislative District #29 as your State Senator, where I've been a voice for our shared values of economic, racial, social and environmental justice for all. I've had the opportunity to serve our community as a community activist, attorney, elected school board member, State Representative, and now as your State Senator. In each of these roles, I've had the privilege of being your trusted voice for fully funded public education; your advocate for quality jobs with living wages and affordable healthcare as a human right; and I've been your defender of our constitutional rights to vote, to engage in direct democracy and be free from all forms discrimination and structural inequity in our society. Thank you for giving me the opportunity to earn your vote again to be your leader for our shared progressive values in the State Senate. If you'd like more information, please take the time to learn more about the issues that I passionately advocate for as your voice at the Capitol by visiting MartinQuezada.com and connecting with me on all social media platforms (@SenQuezada29). Senator Martín Quezada

---

Photo NOT Submitted

John Wilson

Party: Republican **Campaign Funding:** Traditional **Website:**

No Statement Submitted.

CANDIDATES FOR STATE REPRESENTATIVE - DISTRICT 29

Richard Andrade

Party: Democratic **Campaign Funding:** Traditional **Website:** richandrade.com

I am seeking my 4th term as your State Representative. I have been successful in getting legislation passed. A constituent request for “Baby Changing Tables”, resulted in me championing “Adult Changing Tables”, because a family member with a disability deserves the respect, dignity and most importantly, the privacy to be changed, because a dirty restroom floor is unacceptable. Recently the COVID-19 pandemic, showed why we need a leader who will continually fight for paid time off, sick leave, paid FMLA, livable wages and most importantly, safety in the workplace. The pandemic has many in our communities worried about bills, mortgages and most importantly, affordable healthcare. Many already live in this crisis day to day without a pandemic, because many in our communities are struggling to keep the lights on and put food on the table. Affordable housing is becoming non-existent because many are struggling to put a roof over their heads. My covenant is to represent YOU, not big businesses or corporations. I am a Progressive Democrat who will continue to fight for you, which is why I am asking you to support and vote for a proven effective leader in 2020.

Billy Bragg

Party: Republican **Campaign Funding:** Participating **Website:**

DOB 14 September 1952 Born; Texarkana Arkansas Married to, Winda S Bragg For 46 years Four adult children Two grandchildren Lived in Arizona for 49 years. I served in the Air Force for 21 years as an E6 Technician Sargent. Volunteer for Governor Rose Mofford Drug Abuse Committee 1987. Volunteer to work with Victor Washington campaign for Corporation Commissioner in 1992. My introduction to politics started when was 15 years of age. Working for the campaign to elect Winthrop Rockefeller, Republican candidate for Governor which he Won. The first Republican Governor to elected as Governor of Arkansas. Governor Rockefeller was the first person to inspired me to get involved in politics. He explained the importance of voting and voting the right people in office.

Cesar Chavez

Party: Democratic **Campaign Funding:** Traditional **Website:** cesarchavezarizona.com

Born in Guanajuato, Mexico in 1987, along with his parents immigrated to the United States when he was three years of age. From a very young age, Representative Chávez saw the lack of resources within education and healthcare. His involvement was key to numerous movements including the protests against anti-immigrant law, SB1070, signed by former Governor Jan Brewer in 2010. His compassion for the immigrant community lead to him championing other issues such as education, healthcare, and economic development. During his first term, Representative Chávez has proven to be a structural member of the Arizona State Legislature. Not only has he been willing to work across the aisle in a bipartisan manner for the benefit of his constituency, he has been able to stop hurtful legislation from going through the legislative process. Representative Chávez serves as Ranking Member of the Commerce, Land and Agriculture, and Technology Committees, Co-founder of the Arizona Legislative LGBTQ Caucus, Co-Chair of the Arizona Legislative Latino Caucus and Vice President for Membership of the National Hispanic Caucus of State Legislators.

The statements were reproduced exactly as submitted and were not edited for spelling, grammar, or punctuation.
These statements represent the opinions of the authors and have not been checked for accuracy of content.

CANDIDATES FOR STATE REPRESENTATIVE - DISTRICT 29

Helen Fokszanskyj-Conti

Party: Republican **Campaign Funding:** Participating **Website:**

I am a 41 year resident of Maricopa County, currently living in Glendale since 1982. I came to America as a baby after World War II, when my parents fled from Communism and settled in America in Ohio. Typical, non-English speaking refugees, looking for the American dream, we knew what hard work and sacrifice was. I am a God fearing, Conservative, Christian business woman currently working in the medical field. Currently, I have been representing you in this district as a precinct Committeeman and at times as a State Committeeman since 1985. I am a long time resident, I am invested in Legislative District 29. I am a new voice, a new candidate not running on a single platform, but encompassing all needs of the community. I would be honored to represent you in Legislative District 29 as Arizona State Representative and am asking for you vote. I can be reached at, helenforhouseld29@gmail.com via email if you would have any specific questions or would like further information.

The statements were reproduced exactly as submitted and were not edited for spelling, grammar, or punctuation.
These statements represent the opinions of the authors and have not been checked for accuracy of content.

CANDIDATES FOR STATE SENATOR - DISTRICT 30

Otoniel "Tony" Navarrete

Party: Democratic **Campaign Funding:** Traditional **Website:** TonyNavarrete.com

Otoniel “Tony” Navarrete was born and raised in Arizona to immigrant parents. He currently serves as State Senator for Arizona's 30th district and sits on various committees ranging from Commerce, Health and Human Services, Higher Education and Workforce Development,. Tony was raised in West Phoenix in a home built by his late grandfather. He attended the Isaac School District, Carl Hayden Community High School, and undergraduate degree from Arizona State University. At an early age, Tony was inspired to promote social justice, including breaking the cycles of poverty through community development at the nonprofit Neighborhood Ministries. Following years of community involvement and working closely with formally adjudicated young adults, he moved to New York to work on housing and jobs related issues, an experience he brought back home to Arizona after learning his mother was diagnosed with breast cancer. Today, she remains in remission. Tony remains committed to working with leaders throughout Arizona, while actively fighting to advance comprehensive immigration reform and policies that strengthen families, including increasing civic participation. Since being elected to Arizona's legislature in 2016, Tony has sponsored/cosponsored over 100 bills focusing on strengthening education, expanding access to voting, promoting small businesses, and reforming our justice system.

The statements were reproduced exactly as submitted and were not edited for spelling, grammar, or punctuation.
These statements represent the opinions of the authors and have not been checked for accuracy of content.

CANDIDATES FOR STATE REPRESENTATIVE - DISTRICT 30

Robert Meza

Party: Democratic **Campaign Funding:** Traditional **Website:** MezaforArizona.com

I have dedicated myself to a life of public service, working to better my community from a young age to now. I am a third-generation Phoenician and have lived in Legislative District for 30 for over 34 years. Throughout my career I have worked towards the betterment of the district by bringing together the political, corporate, and non-profit arenas to build synergy and address the needs of the community. In today's reality of a global pandemic threatening the health, safety, and prosperity of the community we will need experienced leadership with a history of bringing wide interests together to make positive impact. As a legislator I see myself as a social worker. To this end, I invite all people in District 30 and beyond to contact me directly by texting me on my personal cell at 602-421-1702, if you need help during this pandemic time. Please remember as a community we will get through this hardship together. I am a product of the Alhambra Elementary School District, Bourgade Catholic High and a Graduate of the University of Notre Dame. Endorsed by Arizona Firefighters, U.S. Senator Kyrsten Sinema, Congressman Greg Stanton, Mayor Anna Tovar, Rep.Cesar Chavez and the UFCW.

Raquel Terán

Party: Democratic **Campaign Funding:** Traditional **Website:** raquelteran.com

I am running for re-election to the AZ House of Representatives to ensure my son grows up in the best community possible, and I want the same thing for every child in District 30. I will do that by investing in our schools, making our neighborhoods safe, and bringing good jobs back to the district. You have my commitment that I will show up every day ready to fight so that the values, priorities, and needs of our residents come first. For the last fourteen years, I have advocated for civil, labor, immigrant, women's rights, and healthcare for all. I have been part of the movement to mobilize Arizonans through civic engagement and community organizing. I lead in the efforts to successfully recall former State Senate President Russell Pearce, author of SB1070, defeat former Maricopa County Sheriff Joe Arpaio. and protect the Affordable Care Act and reproductive healthcare. I seek your support for my re-election to fight for the issues that will make our community stronger: Investments in Neighborhood Public Schools Economic Growth and Quality Jobs Healthcare for All Keeping All Families Together Protecting Our Civil Rights I ask for your vote for the upcoming August and November Elections.

The statements were reproduced exactly as submitted and were not edited for spelling, grammar, or punctuation.
These statements represent the opinions of the authors and have not been checked for accuracy of content.

Is this **guide hard** to **read** because of a **disability?**

Call **1-877-361-8821**

Let Sun Sounds of Arizona read this guide to you, at **no cost to you!**

Sun Sounds of Arizona

Sun Sounds of Arizona is a not-for-profit service that provides audio access to print information to people who cannot read print due to a disability.

To learn more about reading services year-round call **480-774-8300** or email **info@sunsounds.org**

ACCESS THE GUIDE IN AMERICAN SIGN LANGUAGE

Clean Elections has partnered with the Arizona Commission for the Deaf and the Hard of Hearing to provide the Voter Education Guide, including candidate statements, entirely in American Sign Language. To watch a video of an ASL interpreter signing the guide, visit **AZCleanElections.gov/arizona-elections/voter-education-guide.**

Arizona Commission
for the deaf and the hard of hearing

CLEAN ELECTIONS

YOU CAN CAST

YOUR BALLOT FROM HOME

Request your official ballot by mail by October 23.

If you want to vote from home this year, you can cast your ballot by mail. Contact your county recorder to request a one-time ballot for the November 3 General Election, or sign up for the Permanent Early Voting List to vote from home for all elections. You can also vote early in person starting October 7.

Find your county recorder's contact information on page 11 in this guide.

CLEAN ELECTIONS

WATCH LOCAL DEBATES ON OUR WEBSITE

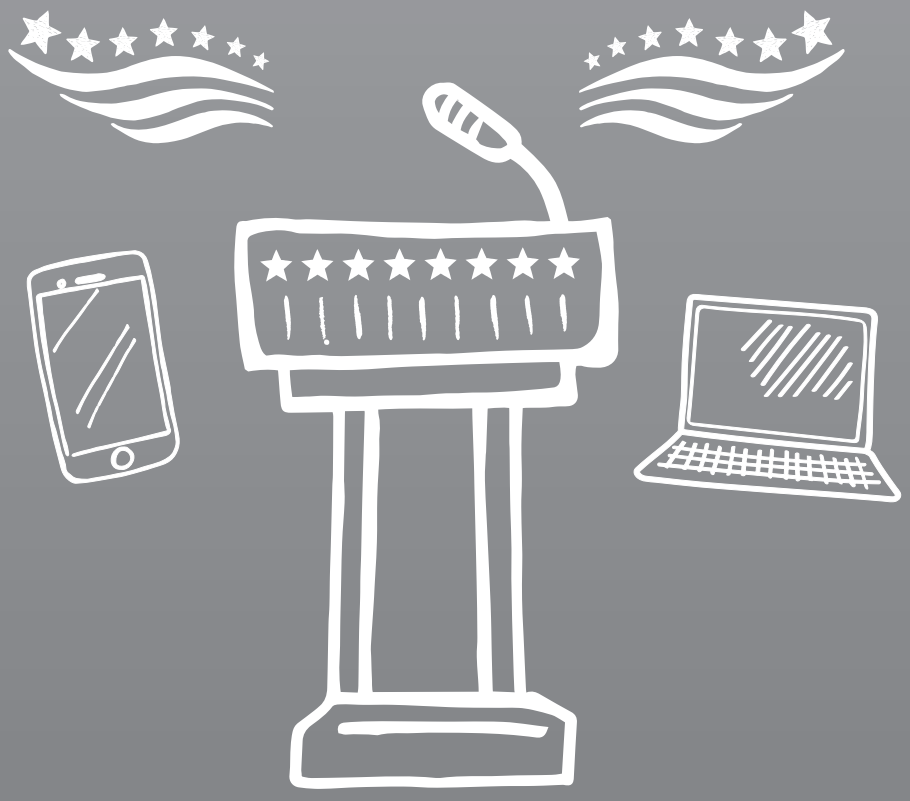

SEE WHERE CANDIDATES STAND ON THE ISSUES.

Citizens Clean Elections Commission hosted state and legislative debates leading up to the general election for you to get to know the candidates and vote informed. Find your district on the Voter Dashboard, and view pre-recorded debates at **AZCleanElections.gov/past-debates**.

CLEAN ELECTIONS

CLEAN ELECTIONS

THE TOOLS TO VOTE INFORMED.

Discover even more tools and resources to help you get ready for the upcoming general election.

☐ **VOTER EDUCATION GUIDE**
Guides are mailed out prior to the November 3 General Election. Digital and alternative versions are available for download on our website. We also provide these to community centers and libraries.

☐ **MY VOTER DASHBOARD**
Visit the Voter Dashboard on our website and enter your address to see all of your personalized voting information—your election dates, your candidates, your voting location and more.

☐ **DEBATES**
Watch your state and legislative candidates debate online. Check out the schedule to watch live or afterward at azcleanelections.gov/past-debates. You can even submit questions using our app or website.

☐ **CANDIDATE COMPASS**
Discover where the candidates stand on issues that matter to you. Simply answer a few questions and see how your views line up with the candidates' views.

☐ **ID AT THE POLLS**
Quickly see what identification you need to vote in person with our short online quiz.

☐ **MOBILE APP**
It's voter education on the go! Enjoy access to voting locations and wait times, in-depth information on state and legislative candidates and more—all from your phone.

AZCLEANELECTIONS.GOV/GENERAL • 877-631-8891

Notes

Notes

VOTER EDUCATION GUIDE

General Election
November 3, 2020

CLEAN ELECTIONS

CITIZENS CLEAN ELECTIONS COMMISSION

Statewide & Legislative Candidate Statement Pamphlet

AZCleanElections.gov

Paid for by the Citizens Clean Elections Fund