Peoria Neighborhood Pride

69th Ave & Palo Verde Ave

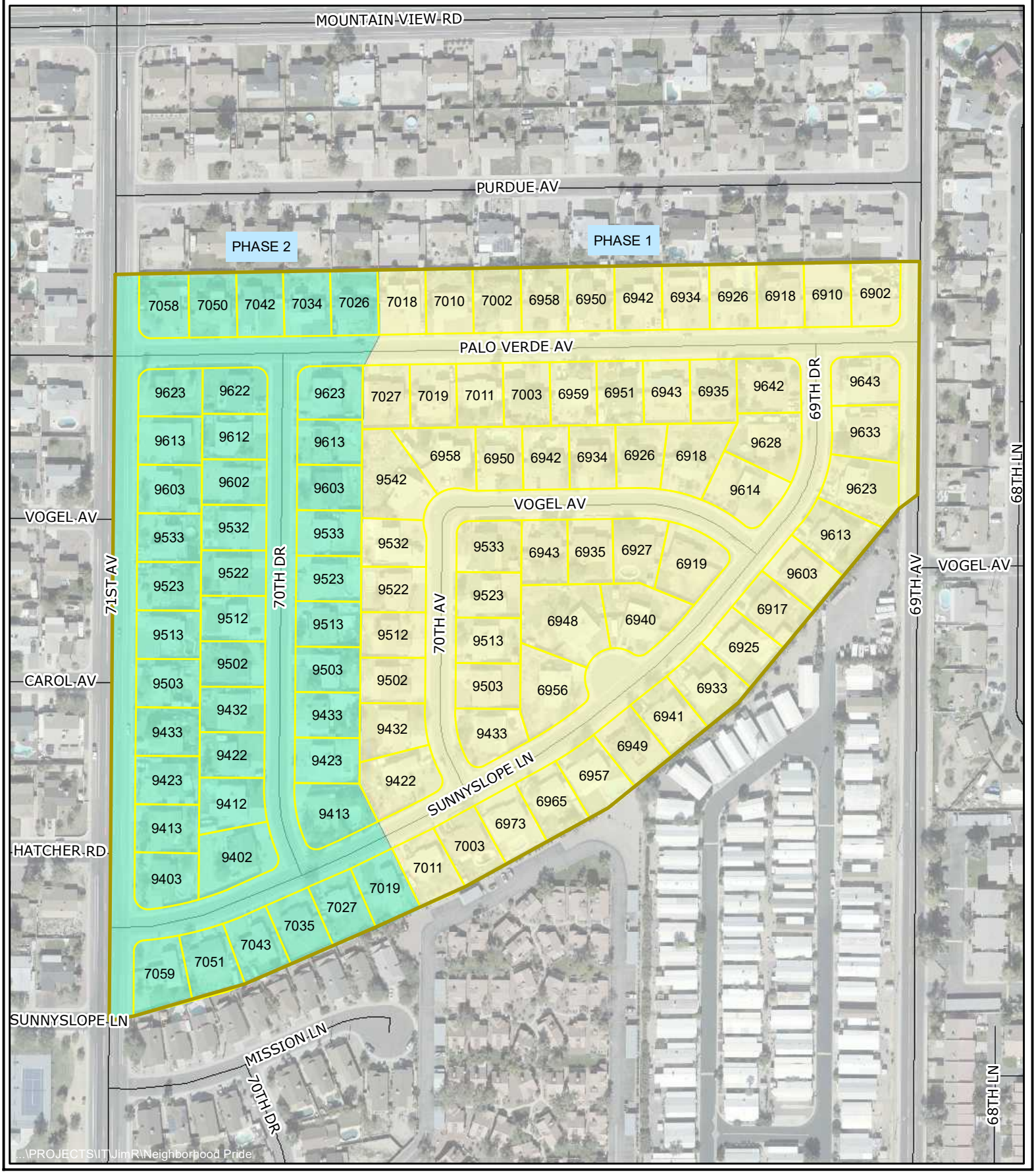

..\PROJECTS\IT\JimR\Neighborhood Pride